

# Summer Blooms

A NAFAS FLORAL DEMONSTRATION BY ROS HARRISON

Join us for an evening of summer floral arrangements with renowned NAFAS demonstrator Ros Harrison. Celebrate summer in style with beautiful blooms as Ros will share her expert tips and tricks on creating stunning floral centrepieces to make an impression this season.

**Open 7 days a week**  
9.00-5.30, Sunday 10.30-4.30  
We are on the A6  
one mile South of Milnthorpe

**Beetham**  
NURSERIES

015395 63630 :: [www.beethamnurseries.co.uk](http://www.beethamnurseries.co.uk)

## BEETHAM & HALE VILLAGE SPORTS 2018



**Saturday 28th July, 1PM**  
**BEETHAM SCHOOL SPORTS FIELD**

See page 8 for details



**Come and visit our Friends of Beetham Church stall**  
**Sweet Jar tombola, Books, Bran Tub and more!**

art dance the HERON theatre music film

### July/August Programme

Friday 6th July **FILM AT THE HERON** 7.30pm  
**Heal the Living** French subtitled (2016) [12A] - 1 hour 44 mins

A teenager's surfing road trip ends in tragedy; a woman learns that her heart will soon fail; two teams of surgeons attempt to save lives. Following a human heart from donor to recipient this moving film weaves three stories together

Friday 20th July **FILM AT THE HERON** 7.30pm  
**The Shape of Water** (2017) [15] - 1 hour 58 mins

Oscar Best Picture Winner. Set in Cold War America it tells the story of a mute and lonely cleaner in a secure laboratory who discovers an experiment and becomes smitten with a scaly underwater beast. Comedy/thriller

Friday 3rd August **FILM AT THE HERON** 7.30pm  
**Phantom Thread** (2018) [15] - 2 hours 7 mins

In post-war London a cantankerous dress designer (Day-Lewis) and his sister are at the centre of British fashion, for royalty and film stars. Then a young woman appears and his carefully tailored life becomes disrupted by love

Friday 31st August **FILM AT THE HERON** 7.30pm  
**Darkest Hour** (2017) [PG] - 2 hours 5 mins

Gary Oldman & Kristin Scott-Thomas star in the Oscar Winning story of 4 weeks in 1940 during which Churchill's courage changed the course of history. With the fall of France imminent Britain faces its darkest hour

Select your seats and book online at [www.theherontheatre.com](http://www.theherontheatre.com)  
Tickets £5. Doors and Bar open at 6.45pm

## LAKELAND FIREPLACES

Est 1993

Bespoke stone fireplaces  
Cast iron radiators  
Full installation service  
Period property specialists



146 Highgate, Kendal, Cumbria LA9 4HW  
Tel: 01539 731010



# THE GATEWAY

PARISH MAGAZINE OF  
ST MICHAEL AND ALL ANGELS, BEETHAM

JULY & AUGUST 2018

*"What's in a name", asked the Bard.*

Well, quite a lot where July and August are concerned. These two months, unlike the other ten months of the year, are named after historical figures, real flesh and blood people. The month of July is named after Julius Caesar, the most famous Roman general, who is known to have visited England in 55 and 54 BC. Julius Caesar was born in the month Quintilis (fifth month) and his birth month was renamed to honour his military exploits and his political leadership. The month of Julius became the seventh month of the year when the Julian calendar was introduced (by Julius Caesar!) in 46 BC.

August was formerly known as Sextilis (sixth month) in the Roman calendar, the sixth month from March, which is when the year began (January and February were added later). The month was renamed Augustus in 8 BC in honour of the first Roman Emperor. Augustus, also known as Octavian (complicated isn't it?), was the great-nephew and nominated heir of Julius Caesar. Augustus (Octavian) considered it his 'lucky' month: it was the month in which he first became Consul of Rome and also the month in which he brought to an end the civil wars which had ravaged the fledgling Roman state.

In Latin the name Augustus means magnificent and there can be little argument that, in nature at least, August is a magnificent month. The days are still long, the summer sun (yes, I know!) has warmed the sea and the land and growth is at its luxuriant best, with the promise of an abundant harvest to follow. July and August together form the heart of our summer and mark the turning point between the early promise and growth of Spring and the maturity and fulfilment of Autumn.

These months have witnessed many major historical events: in 1776, on July 4th, the American Declaration of Independence asserted the sovereign independence of the former British colony; on 14th July 1789 the storming of the Bastille is generally recognised as the first major event of the French Revolution and the major upheaval and shift of power that it came to symbolise. On 20th July 1969 Neil Armstrong spoke those immortal words: "One small step for a man; one giant leap for mankind" as he set foot on the moon.

In the Church's year July and August are in 'Ordinary Time'. This is the official designation of the period between Pentecost and Advent, sometimes referred to as 'weeks after Trinity' and 'weeks before Advent'. Although there are numerous Christian feasts during Ordinary Time, in the months of July and August there is only one: The Transfiguration of our Lord. This is an important festival in the Christian Church, marking as it does the recognition of Jesus by his companions as the son of God, as a deistic being: human but godly.

As I write, we are looking forward to the next stage in the process of finding our new priest for St Michael & All Angels. We have produced our Parish Profile: this is the document which shows what we are, who we are, what we believe, what we are looking for. It says, this is Beetham St Michael & All Angels: we have a lot to offer. Please come and help us to grow as a church, as a community, as individuals. The advertisement has been placed in all the relevant places and we are anticipating a busy time as we read, sift, prioritise, invite, greet, interview and hopefully appoint the person who will become part of our church, our village, our community. By the time you read the September edition of Gateway, we shall know who this person is to be.

Half of the year is now behind us. What do the next couple of months hold for us, apart (hopefully) from the appointment of a new priest? Well, the promise of summer holidays; a welcome break and chance to recharge the batteries; a chance to spend 'quality time' with friends and family free of the constraints of the working week and the school term; the chance to experience new places and make new friends; the chance to draw breath after the hectic months of the first half of the year and to look forward to the opportunities and challenges of the months to come. Enjoy.

*Brian Smalley*



**STORTH MOTHER & TODDLER GROUP**  
Heron Hall, Storth

Tuesdays and Thursdays, 10am - 12noon  
All welcome  
*Enquiries to Tina on 015395 - 62281*

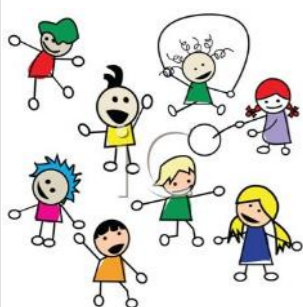

**Beetham CE School Toddler Group**

Every Friday, 2pm-3.15pm  
in the school  
Play, Dance and Fun!  
All Babies + Toddlers Welcome

**LUNESDALE HOUSE**  
RESIDENTIAL  
RETIREMENT HOME  
Hale, nr Milnthorpe  
**015395 - 63293**  
Registered with The National Care Standards Commission

**BM Welding & Fabrication**  
Gates Railings & Balustrades  
Stainless Aluminium Glass  
Agricultural Work  
On site Welding  
City & Guilds Qualified **07971 080823** CSCS  
benmerckel13@gmail.com

**C. M. SIGNS**  
Your local time-served  
sign-writing specialists  
**015395 - 63000**

**L. M. Baverstock**  
Ophthalmic Opticians  
The Square, Milnthorpe  
**015395 - 62633**

**Flowers for all occasions**  
**Woodlands Nurseries**  
Crooklands  
**01539 567273**

Gas & Oil Boiler,  
Gas Fire Repairs & Maintenance  
**015395 - 63562**  
**MARK N. SHAW**

Chaplows Heating Services  
Boiler Services  
**GAS OIL LPG**  
**015395 - 63017**  
**07831 - 223140**

**CREATIVE SEAFOODS**  
Lovely fresh and smoked fish & shellfish delivered to your door weekly.  
*Ethically sound & nicely packaged. Ready for eating now or freezing.*  
for details, contact  
**NATHAN LUSTED**  
**0750196 7000**  
info@creativeseafoods.co.uk

**BED AND BREAKFAST**  
Barn Close, Beetham  
Peaceful setting on edge of village  
www.barnclose-beetham.co.uk  
www.nwbirds.co.uk  
Anne Robinson 015395 63191

**Irene Taylor Hearing**  
- Specialist hearing aid advice  
- Earwax removal by microsuction  
- iPhone compatible hearing aids  
- Invisible hearing aids  
- Hearing protection for shooting, motorcyclists & musicians  
- TV & telephone accessories  
- Home visits  
Salt Pie Lane, Kirkby Lonsdale, LA6 2BH  
**015242 73589**  
Est. 1980 ~ Registered with hcpc  
www.irenetaylorhearing.co.uk

**TONY GIBSON**  
**SPECIALIST IN:**  
- STONEMASONRY -  
- PLASTERING -  
- ALL ASPECTS OF BUILDING -  
**015395 64702**  
**07815 888 564**  
www.tgibsonbuilderscumbria.co.uk

**Pain Relief Massage Therapy**  
Louise Wood BSc. PGCE. MICHM  
Registered Massage Therapist  
Storth, Cumbria  
Back pain, Joint pain, Muscular pain & Tension  
Stress and Anxiety  
Call Louise on **0770 3333 770**

**FOOTCARE AT HOME**  
Tracey Garrett BSc MInstChp  
Nail trimming ~ Ingrown nails  
Corns ~ Callus ~ Diabetic foot Care and advice  
For Home Visit tel **07766 167018**

Lakeland & Lunesdale  
Physiotherapy & Sports Injury Clinic  
Milnthorpe  
**015395 64727**  
clinic@physio-sportsinjuries.co.uk  
www.physio-sportsinjuries.co.uk

**C.E.S.**  
Electrical Services  
Installation ~ Inspection ~ Testing  
**015395 63303**  
**07903 161602**  
Friendly reliable service

**MARK ECCLES**  
ME Electrical Contractors  
All aspects of electrical work undertaken  
**07866 510 079**

**Graham Pooley**  
**WINDOW CLEANER**  
1 Castle Riggs, Kendal  
**01539 - 721981**

**NEIL TAYLOR**  
Painter, Decorator & Paperhanger  
Tel: 015395 - 64411  
Mobile: 07778 - 467521

**ANDREW COWPERTHWAITTE**  
**PAINTER DECORATOR PLUMBER & TILER**  
**01524 - 762443**

**MARTIN**  
**PAINTER & DECORATOR**  
**07881 895909**  
**01524 61834**  
martin.painting.decorating@gmail.com

**IAN BRADSHAW**  
INTERIOR & EXTERIOR PAINTER & DECORATOR  
**015395 62089**  
**07968 390396**

**MARTIN**  
**PAINTER & DECORATOR**  
**07881 895909**  
**01524 61834**  
martin.painting.decorating@gmail.com

**T.T. CARPETS**  
RED BARN  
HARMONY HILL  
MILNTHORPE  
**015395 - 62898**

**NBC-SKYNET**  
**DIGITAL TV AERIAL AND SATELLITE**  
**07710 400 499**  
**LOCAL - PROFESSIONAL - RELIABLE**

**CHAMPION**  
**CARPET & UPHOLSTERY CLEANING**  
Carpets, upholstery & rugs cleaned & revived to a high standard  
For homes, businesses, caravans/cars or holiday accommodation  
Great prices and free estimates  
call **015395 62390** or **07977 021002**  
www.championcarpetcleaning.co.uk

**BOOKS BOUGHT**  
Collectable and contemporary books bought.  
Single items or whole collections.  
Will travel to view (from Allithwaite)  
**015395 35125** P.B.F.A. member

**Drop-in Memory Clinic**  
For memory assessment advice  
Monday 2-4pm  
at Park View Surgery, Milnthorpe  
Tel: 01539 715555

**THE PARISH OF ST. MICHAEL AND ALL ANGELS, BEETHAM**

**Priest-in Charge**  
Lay Chair/Churchwarden  
Churchwarden  
Churchwarden  
PCC Secretary  
PCC Treasurer

**Vacancy**  
Brian Smalley  
Jenny Marks  
Ian Stirrup  
Dorothy MacLeod  
John Lomax

Church Flowers  
Bell Tower Captain  
Beetham C of E School

*"The Gateway"* - Editor  
- Business Manager

**015395 64778**  
**015395 62559**  
**015395 64320**  
**015395 62062**  
**015395 62648**

**015395 62648**  
**015395 62559**  
**015395 62515**  
**015395 62559**  
**015395 62648**

b.e.smalley@btinternet.com  
jenny.marks@btinternet.com  
ianstirrup02@gmail.com  
admdhm@live.co.uk  
j.d.lomax@btinternet.com  
diannelomax@btinternet.com  
jenny.marks@btinternet.com  
head@beetham.cumbria.sch.uk  
beethamnews@aol.com  
gatewayads@btinternet.com

**Church Services at Beetham in July/August**

Date	Time	Service
Wed 4th July	9.30am	*Communion by Extension
Fri 6th July	9am	School Assembly
Sun 8th July 6th after Trinity	10am	Parish Eucharist
	6pm	Evensong
Wed 11th July	9.30am	*Communion by Extension
Fri 13th July	9am	School Assembly
Sat 14th July	1.00pm	Wedding
Sun 15th July 7th after Trinity	10am	Parish Eucharist
	6pm	No Evensong (see KEG)
Wed 18th July	9.30am	*Communion by Extension
	2pm	School Leaver's Assembly
Sun 22nd July 8th after Trinity	10am	Parish Eucharist
	6pm	Evensong
Wed 25th July	9.30am	*Communion by Extension
Sun 29th July 9th after Trinity	10am	Parish Eucharist
	6pm	Said Evening Service
Wed 1st Aug	9.30am	*Communion by Extension
Sun 5th Aug 10th after Trinity	10am	Parish Eucharist
	6pm	Evensong
Wed 8th Aug	9.30am	*Communion by Extension
Sun 12th Aug 11th after Trinity	10am	Parish Eucharist
	6pm	Evensong
Wed 15th Aug	9.30am	*Communion by Extension
Sun 19th Aug 12th after Trinity	10am	Parish Eucharist
	6pm	Evensong
Wed 22nd Aug	9.30am	*Communion by Extension
Sat 25th Aug	2.00pm	Wedding
Sun 26th Aug 13th after Trinity	10am	Parish Eucharist
	6pm	Evensong
Wed 29th Aug	9.30am	*Communion by Extension

**Weddings**

*The marriage of*  
**Andrew James Edmunds & Rebecca Rose Brown**  
took place on **Saturday 2nd June**

*The marriage of*  
**Michael Rodney Sharples & Emma Rachel Wood**  
took place on **Saturday 9th June**

We wish the happy couples Faith, Hope & Love in their future lives together

**Funeral**

Our prayers and condolences are with the family of  
**Joyce Halhead**  
**Tuesday 12th June**

**Burial**

Our prayers and condolences are with the family of  
**Kathleen Harrison**  
**Thursday 28th June**

**Church Choir**

Do you enjoy singing? We have a robed church choir that is looking for new members. Under the enjoyable direction of our organist Geoff Field we have an expanding repertoire of anthems and hymns

The choir practice time is changing from 3rd July to Tuesday afternoons between 4.30-5.30pm in church. Please come along and join us - more altos, tenors and basses would be particularly welcome!

Wednesday morning services marked \* are Public Worship with Communion by Extension

Please check Church noticeboards or beethamstmichaelandallangels.co.uk for any changes

**SUPPORT OUR LOCAL ADVERTISERS**  
To book space call John on 015395 62648 or email gatewayads@btinternet.com  
Visit our website at beethamstmichaelandallangels.co.uk to see past editions of The Gateway



## Bygone Beetham ~ Beetham School Playing Field

The exciting news last month that the village end of the Beetham Sports field is now officially part of Beetham CE School brings the educational use of that area full circle

The oldest recorded school in Beetham was located on the corner of Stanley Street (circled) opposite Ashton House. The small school had been there since 1610, and rebuilt twice in 1633 and 1820. Next door there was a cow shed and stable, and a brew house and peat house further up the road. All of these buildings were demolished around 1840, as John Yeats Thexton, son of the Revd Joseph Thexton and owner of Ashton House, wanted to move the road away from the front of his house to the route of the Slackhead road as it is today

Revd William Hutton's Beetham Repository records "in July 1841 the old school in the village of Beetham was taken down and a new school was built by John Yeats Thexton esq., at his own expense, near the Turnpike Gate House, and open on the 12th day of September following"

Yeats Thexton's school - now The Heron Theatre - was extended in 1871 and further improved, but was deemed unsuitable for education. The present school was built in 1904 in the old Toll House on land on the opposite side of the road donated by Maurice Bromley-Wilson of Dallam Tower. The 'new' playing field gives a wonderful addition to the school facilities. Welcome back home Beetham School!

## Handbell Holiday

Following the generous donation from the Beetham Sports Committee last year we are pleased to report that the new large bell (C#) has now been cast by Bells of Whitechapel



The next step is to tune the new bell to the existing set of bells. As a result, four bells have been taken down to Kent for several weeks, and will also have some maintenance work carried out on them whilst they are there

We are looking forward to the return of the bells - at the moment the missing bells in any piece are simply filled in by some judicious La La's by the relevant ringer...

**Beetham Village Coffee Morning**  
**Wednesday 4th July**  
**in the Church**

**Pop in for delicious homemade cakes, coffee and chat**  
**There is no charge & all are welcome**

## Friends of Beetham Church



The Friends of Beetham Church invite you to join in more fundraising activities planned for this year. Some dates for your diary are shown below, but there are also other events coming up. Look out for more details in The Gateway and on the What's On page of our website

*Beetham Sports Church Stall ~ Saturday 28th July*

*Harvest Supper ~ Friday 5th October*

*Otto Voce ~ Saturday 13th October*

*Armistice 100th Anniversary ~ Sunday 11th Nov*

~~~~~  
*Friends Membership is by Annual subscription of £10, a one-off payment of £100 for Life membership, or £150 for joint Life members. If you would like play a part in maintaining our beautiful church for future generations please pick up a leaflet at the back of church, download the forms from the Heritage Trust page of the website at [beethamstmichaelandallangels.co.uk](http://beethamstmichaelandallangels.co.uk) or email [beethamnews@aol.com](mailto:beethamnews@aol.com) for a Membership pack. If you are a taxpayer, please also consider completing the Gift Aid declaration in the same pack*

## Organ Recital

by Geoff Field



**Friday, 6th July**  
**12.30-1.15pm**

**Kendal Parish Church**

- Percy Fletcher** ~ Festival March on 'St. George'
- Titelouze** ~ Veni Creator
- Guilmant** ~ March on Handel's 'Lift up your Heads'
- Bach** ~ Chorale Prelude 'Herzlich thut mich verlangen'
- Brahms** ~ Chorale Prelude 'Herzlich thut mich verlangen'
- Howells** ~ Master Tallis's Testament
- Tournemire** ~ Improvisation sur le 'Te Deum'

**Admission Free**

Retiring collection - Organ Restoration Fund

## SONGS of PRAISE



## Celebrating Community

with Kent Estuary activities that bring the generations together

**SUNDAY 15th JULY**

at **5.00 pm**

on **MILNTHORPE GREEN**

Music provided by Capernwray College

**Come early and bring a picnic!**  
**from 4.00pm there will be :**  
**hot and cold drinks and children's games**

(if wet - in St Thomas' Church)

**Everyone welcome, especially visitors!**  
- limited seating - bring your own if you can

## Church Quinquennial Inspection

Within the Church of England every church building must be inspected by an architect or chartered building surveyor approved by the Diocesan Advisory Committee (DAC) every five years. This is to ensure that church buildings are kept in good repair

The latest inspection for St Michael & All Angels was due this year, and was carried out in June by our Church Architect, Mike Darwell. The inspection looks at all aspects of the fabric of the church, both inside and out (and on the roof!)



A detailed report is then produced of the condition of the building, giving prioritised recommendations for any repairs or maintenance that need to be carried out over the next five years

The quinquennial report is one of the key documents which assists our Parochial Church Council (PCC) in the care of the church, for which it is legally responsible. The report is read by the DAC, the archdeacon and by any grant-giving bodies which the PCC approaches. We await the outcome of this year's inspection with interest...

Est. 1979  
**Kent Estuary Travel**  
24 Hours.  
Competitive Rates

Local family private hire company founded in 1979

All drivers, male and female, have level 2 nvq in road vehicle passenger driving and are fully licensed with SLDC. We pride ourselves in having a friendly and reliable service

For a quote please contact us on  
015395 62917 or  
07974 108501





# School Corner



It hardly seems possible that I am now writing the final School Corner of our academic year. It doesn't seem a moment since we were welcoming our new Reception children and now they are moving to Year 1 and we are getting ready to say good bye to another group of children in Year 6. Our Leavers' Service takes place in church on Wednesday 18<sup>th</sup> July at 2pm and we would like to welcome the church and village community to this special service where we think about the wonderful memories that have been created and wish the children in Year 6 good luck for the future.

Talking of wonderful memories.... The 6<sup>th</sup> June saw a group of 25 children and 10 adults travel to the Royal Opera House in London for a performance of Swan Lake. This was organised by one of our parents and the matinee performance came free with a travel grant to enable us to go. When we arrived having taken the train and tube we were treated to a very special lunch experience where 'swans' mingled amongst the children and a quartet played excerpts from the ballet. We then couldn't believe our luck when we were seated in boxes - 3 pupils and an adult - just along from the Royal Box. The performance itself was spellbinding with amazing dancing, costumes, scenery and a full orchestra. Everyone had the most wonderful day and it was a privilege to take such an enthusiastic and impeccably behaved group of children to a really fantastic performance which I'm sure they will remember forever.



KS1 were lucky enough to have an outdoor morning at Trowbarrow organised by the AONB. They built dens, studied wildlife and plants and took part in a scavenger hunt as well as enjoying Forest School games and activities. The children in Yr 1 & 2 are now looking forward to a visit to Tree Top Nets at Brockhole next week. Mrs Tattersall's class are busy looking after some caterpillars. The children have been able to watch them grow and change into cocoons. They are now hoping that they will hatch into beautiful butterflies before the end of term so that they can be released into our garden.



Yr 5 & 6 spent a wonderful few days in Edinburgh with the children from Old Hutton School. They stayed in a hostel just off the Royal Mile and visited as many attractions as possible during their four days: Edinburgh Zoo, Mary King's Close, Camera Obscura, Scottish Parliament, Holyrood House, Calton Hill, The National Museum and the Museum of Childhood. In addition they climbed Arthur's Seat, went 10 pin bowling and ate out in restaurants each evening. This was the first residential to Edinburgh for our school and it was a huge success with both staff and children and definitely an experience we would like to repeat!

So as always in the run up to our end of term I would like to thank the church and village community for their support during this year and I look forward to keeping you up to date with everything that goes on at our village school in the new academic year.

Thank you from everyone at Beetham CE Primary School  
Best wishes for the Summer,  
Wendy Nicholas



# Beetham & Beyond

Beetham WI

Celebration Tea

**BEETHAM WI**  
CENTENARY  
1918 - 2018  
100 YEARS

# What's On Guide

## Beetham WI – A Busy Month!!

In early June we welcomed members of Hutton and Howick WI to Beetham. This was part of our challenge to link with other WI's who are 100 years old in 2018. The day started well with refreshments in the church, whilst Brian Smalley gave a short history of the magnificent building. There followed a local walk, with a late lunch duly taken in The Wheatsheaf and enjoyed by all.



Presentation in church



'Any idea what is happening?'

The festivities continued later in June with a celebration tea on the school field, which was accompanied by Arnside Ukelele Band. With the magnificent new sports committee marquee, we



were able to seat over 80 past and present members of Beetham and local WI's, plus invited guests from the village. Everyone had an enjoyable and happy afternoon – even the unexpected few hours of heavy rain did not dampen our spirits.



'Well there are lots of people looking...'

Long may the fun continue!  
Sarah Easton, WI President



## BEETHAM & HALE VILLAGE SPORTS 2018

1PM SATURDAY 28TH JULY ON BEETHAM SCHOOL SPORTS FIELD

Entry Adult £2.50; Child 50p; Free on-field parking

Mega Raffle ~ First Prize £200 and many other prizes

The Famous Fell Race

Adult & Children's Races

Cumberland & Westmorland Wrestling

Tug of War

Side Stalls, Games & Refreshments

The Sports Committee is looking for volunteers to help set up the sports field and/or to assist on the Sports Day. If you can spare a couple of hours to help please speak to Simon Greenwood or call Dennis Wright on 015395 62365

Childrens' Fancy Dress Competition

Judging starts at 1.15pm on the Field  
Free entry to the Sports for each child in Fancy Dress



What amazing weather we are having and it looks as though we have a summer at last. It is a strange coincidence that it has been fair since the success of the flower festival this year. A veritable feast for the senses. Beetham's own Band was very much on show throughout the weekend. We were having a great time and I hope everyone could see that.

That is how we are. Music feeds the soul in a unique way. It breaks down barriers and relieves stress. You make new friends, strengthen bonds already forged. You create music. It is special and it is on your doorstep at Beetham Church every Saturday at 10.30am. We have been very generously allowed to practice there. It is perfect and cool in this hot spell.

How can we tempt you ? It is NEVER TOO LATE TO LEARN.  
YOU NEVER FORGET HOW TO READ MUSIC. YOU ARE NEVER EVER TOO OLD.

If that is not enough to entice you the Cumbria music hub has an instrument loan scheme.....

Should that not be enough there is talk of band waistcoats.....

It is all good.

Please feel free to call me, Tess, on 015395 63254 for more information.

Residents of Carr Bank will be glad that their wrecked bus shelter has now been replaced by a smart new one; as we hoped, the full cost of this has been met by the third party responsible for the damage. We are pleased with the effect that the new 'smiley' speed indicator device (SID) on Sandside promenade is having on traffic speeds and arrangements are now almost in place to recover the valuable statistical data recorded by the equipment. This will then be passed to Storth School for analysis under the supervision of Mrs Jessica Harvey, a former BPC member, who is keen to promote awareness amongst the children of how this information can be used to reduce traffic accidents – and, of course, to save lives.

Another project has also been successfully completed. Users of the B5282 at Sandside will have seen that the so-called orchid triangle at the end of Quarry Lane is now protected by boulders provided free-of-charge by the quarry and worked into position by AONB volunteers and others. The site is already attracting visitors, keen to view and photograph the rare orchids. The new information panels are now with us and remain to be framed and erected at the three nominated sites in the parish – Storth Village Hall, Four Lane Ends crossroads and Beetham village centre. We are sure that residents and visitors alike will find them both attractive and informative.

Interest in the commemoration of the end of World War 1 is starting to grow, as the one hundredth anniversary nears. The schools at Beetham and Storth, and Wings School at Whasset, are now all engaged in producing plans for what form this commemoration might take. For its own part, the parish council is happy to join in to help with any such plans. Councillors have also shown interest in the 'silent soldiers' scheme adopted by some parishes elsewhere in the country. This is use of life-size silhouettes of WW1 soldiers, placed at key points through the parish – both indoors and outdoors. We hope to have more news of this project in the next edition of our newsletter.

The defibrillator project for Beetham village drags on. As you will be aware, the main problem has been finding a suitable central location for such equipment. There is concern that, whereas the Storth area is well served with this life-saving equipment, no such facility yet exists in Beetham – except in Beetham school, which is too far removed from the village centre to meet the criteria for general use. However, we hope to report in our next edition that this problem has been resolved and we can proceed with providing this vital facility for Beetham residents and the many visitors who come to enjoy our parish.

There is no further news about the Beetham sports field but it is hoped that a meeting with the authorities responsible will soon take place to discuss measures to deal with future flooding risks, particularly at Parsonage Fold and Stanley Street. A meeting earlier in the year between Cumbria's Police & Crime Commissioner and representatives from local parishes proved useful in getting to know the man in the hot seat; we heard about his priorities and problems and he listened to ours.

Finally, there has been interest in the BPC vacancy for an additional member to represent the East Ward of the parish, following the resignation of Cllr Pru Jupe. We hope to finalise an appointment over the coming weeks and will report fully in our next newsletter.

Clerk: Mr J R Scargill 01524 782811  
Chair: Dr B C Meakin 015395 65722

## Beetham Parish Council

The next meeting will be on  
**Monday 2nd July**  
at 7pm  
in Beetham CE School

Members of the public are welcome to attend  
Minutes of previous meetings and details of the current East and West Ward Councillors can be found on the website at [www.beethampc.co.uk](http://www.beethampc.co.uk)



**KENT ESTUARY GROUP MINISTRY**  
The Church of England  
around the Kent Estuary

**Sunday Worship in the Kent Estuary area**

**ARNSIDE ST JAMES**  
8.00am: BCP Holy Communion  
10.30am: Morning Worship, usually with Communion  
2<sup>nd</sup> Sunday: All-age Worship  
4.30pm: 2<sup>nd</sup> Sunday Celtic Communion  
Info: [arnsidechurch.webplus.net](http://arnsidechurch.webplus.net) Revd David Cooper 01524 761319

**BEETHAM ST MICHAEL AND ALL ANGELS**  
10.00am: Parish Communion  
6.00pm: Sung Evensong (5<sup>th</sup> Sunday: said BCP Evening Service)  
Info: [beethamstmichaelandallangels.co.uk](http://beethamstmichaelandallangels.co.uk)

**HEVERSHAM ST PETER**  
8.00am: BCP Holy Communion  
2<sup>nd</sup>, 4<sup>th</sup> and 5<sup>th</sup> Sundays  
9.30am: Main Service:  
1<sup>st</sup> and 3<sup>rd</sup> Sundays: Parish Communion (CW)  
2<sup>nd</sup> Sunday: Communion Praise (contemporary worship)  
4<sup>th</sup> Sunday: All Age Worship  
5<sup>th</sup> Sunday: United service with Levens & Milnthorpe  
6.30pm: 2<sup>nd</sup> Sunday: Open to God  
Info: [stpetersheversham.org](http://stpetersheversham.org)

**LEVENS ST JOHN**  
10.00am: Parish Communion:  
3<sup>rd</sup> Sun: All-age worship; 5<sup>th</sup> Sun: United service at Heversham  
Info: [levens.org.uk](http://levens.org.uk)

**MILNTHORPE ST THOMAS**  
8.00am: BCP Holy Communion 1<sup>st</sup> and 3<sup>rd</sup> Sundays  
11.00am: Main Services 1<sup>st</sup>, 2<sup>nd</sup> and 3<sup>rd</sup>: CW Communion  
4<sup>th</sup> Sunday: Morning Praise  
5<sup>th</sup> Sunday: United service at Heversham  
11.00am: every week Sunday Circle for children  
Info via: [stpetersheversham.org](http://stpetersheversham.org)

**STORTH VILLAGE CHURCH**  
10.30am: Methodist and Anglican services each week  
Info: Revd David Stretton 01524 761397; Revd David Cooper 01524 761319

**METHODIST SERVICES**  
**ARNSIDE**  
10.30am see website for details  
[arnsidemethodistchurch.org.uk](http://arnsidemethodistchurch.org.uk)  
**MILNTHORPE**  
3.00pm 2<sup>nd</sup> & 4<sup>th</sup> Sunday of month at Methodists in Milnthorpe, M:Hub, Beetham Road  
**LEVENS**  
10.30am [levens.org.uk](http://levens.org.uk)  
Info: Revd David Stretton 01524 761397 or 015395 63179

**ROMAN CATHOLIC SERVICES**  
**ARNSIDE**  
OUR LADY OF LOURDES  
Saturday, 5.30pm  
**MILNTHORPE**  
CHRIST THE KING  
Sunday, 10.30am  
Info: Fr Philip Smith 015395 32731 or Chris Noble 01524 762427

**SUPPORT OUR LOCAL ADVERTISERS**  
To book space call John on 015395 62648  
or email [gatewayads@btinternet.com](mailto:gatewayads@btinternet.com)  
[www.beethamstmichaelandallangels.co.uk](http://www.beethamstmichaelandallangels.co.uk)

**MOSSDALE SERVICE STATION**  
A6, Hale Moss, tel: 01524 781381  
Petrol, Car Wash  
Esso logo  
Nisa Store open 6am-8pm  
Wines & Beers, Fresh Produce, Groceries, Snacks  
Hot & Cold Drinks, Papers, National Lottery

**WESTMORLAND COURT**  
ARNSIDE  
NURSING & RESIDENTIAL CARE HOME  
46 roomed home set in its own quiet grounds.  
Providing a high standard of care within the community  
Please ring Jackie or Ann for information or a friendly chat, on 01524 - 761291

**FISHWICKS LIMITED**  
Established 1935  
**Fishwicks Funeral Service**  
Beetham Hall, Beetham, Milnthorpe, Cumbria, LA7 7BQ  
Tel: 015395 63108  
Kirkby Lonsdale: 015242 71400  
Independent Family Business  
24 Hour Service  
Private Chapels of Rest  
Crematorium  
Pre-paid Funeral Plans  
[www.fishwicksltd.co.uk](http://www.fishwicksltd.co.uk)

**CHIMNEY SWEEP**  
Bill Haddow  
2 THE MAINS  
BEETHAM  
LA7 7AS  
015395 63768  
0794 9955 472  
Member of the Institute of Chimney Sweeps



**PARKIN and JACKSON Monumental Masons**  
New Memorials  
Second Inscriptions, Repaints, Regilds and Renovations  
Visit the showroom on 14 APPLEBY ROAD, KENDAL LA9 6ES  
Telephone: 01539 722838  
Free estimates & brochure on request  
[www.parkinandjackson.co.uk](http://www.parkinandjackson.co.uk)  
email: [info@parkinandjackson.co.uk](mailto:info@parkinandjackson.co.uk)

**Beetham Church Heritage Trust**  
is registered with the donation website at [easyfundraising.org.uk/causes/bcht](http://easyfundraising.org.uk/causes/bcht)  
Please help to support us by using this for your online shopping...  
...it will cost you nothing and we have raised £334 so far!  
For details of the Friends of Beetham Church and how to become a member visit [beethamstmichaelandallangels.co.uk](http://beethamstmichaelandallangels.co.uk)

**HOUGHTONS HOME IMPROVEMENT CENTRE**  
Park Road, Milnthorpe  
T: 015395 63904  
Open 7 days  
Trade & Retail  
Large stock areas covering  
Commercial & DIY Power Tools  
Hardware  
Electrical & Household Goods  
Gardening Tools & Equipment  
Sheds, Seeds & Soil  
Fencing & Paving  
Timber, Plumbing, Glass, Key Cutting  
Paints, Wallpapers & Decorating sundries  
Paint Mixing Service  
Gifts & Cards for all occasions

**HALE GARAGE CO**  
(Practical Automobile Engineers)  
Established over 78 years  
Main A6 Road, Hale LA7 7BH  
New & Used Car Sales Service & Repairs  
Full Dealer Computerised Diagnostics Equipment  
MOT Testing, Body Repairs, Tyres  
Batteries, Exhausts & all your Motoring needs  
Free collection or loan car service  
015395 - 62173 / 62839

**SOUTH LAKELAND AGE UK**  
GENTLE EXERCISE CLASSES & REFRESHMENTS  
Wednesday 10.30am  
Storth Village Hall  
Mike Crawford: 015395 60736  
Tuesday/Friday 10am  
Arnside Methodist Church Hall  
Eileen Walters: 01524 761720

**SOUTH LAKELAND AGE UK LUNCH CLUBS (12 for 12.30pm)**  
Arnside Lunch Club 1st Friday of month at **The Albion**, and Sandside Lunch Club 3rd Wednesday of month at **The Ship**, Christine Marland, 01524 761566  
Storth Club 2nd Thursday of month at **The Kingfisher**, Norah Padgett 015395 62887  
Helpline: 01539 728180; [www.ageuk.org.uk/southlakeland](http://www.ageuk.org.uk/southlakeland)

Huw & Lorraine welcome you to  
**Beetham Village Store & Tea Room**  
Closed Tuesday & Wednesday  
Tel: 015395 62389



**September deadline and Beetham Sports Special Edition of The Gateway**  
Please note that there is no paper edition in August, but there will again be an online **Beetham Sports Special Edition** published at the beginning of August. The deadline for contributions for the normal September issue is **Wednesday 29th August**  
Please send contributions to the editor, Jenny Marks, Email: [beethamnews@aol.com](mailto:beethamnews@aol.com); Tel: 015395 62559  
View current & past editions of The Gateway in full colour at [www.beethamstmichaelandallangels.co.uk](http://www.beethamstmichaelandallangels.co.uk)