

Lent Drop-in Soup Lunch



**Wednesday 20th March
in Church**

Come and join us for delicious homemade soups, with all donations to charity

Beetham Church Choral Evensong Candlemas Sunday 3rd February at 6.00pm



The Choir of St Michael & All Angels Beetham

Geoff Field, Director & Organist

A special candlelit service of choral music
to celebrate Candlemas

All are welcome

*'India & Nepal
~ a cultural experience'
Friday 5th April*

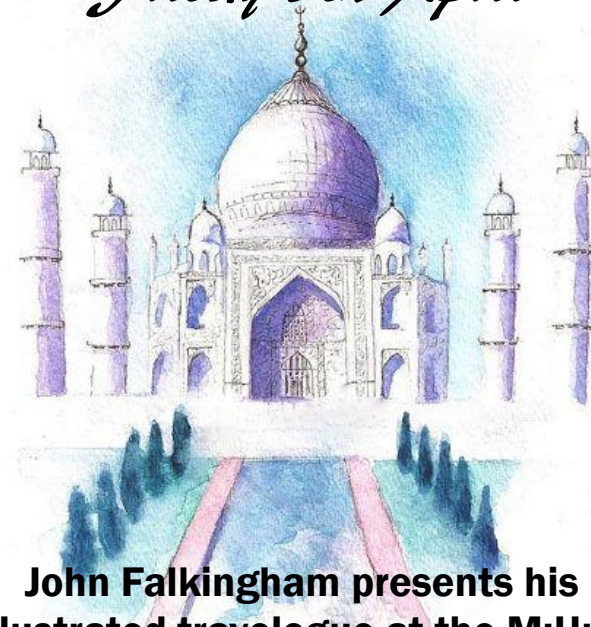

**John Falkingham presents his
illustrated travelogue at the M:Hub**

with
~ choice of curry or traditional food
~ themed raffle

See next month for details

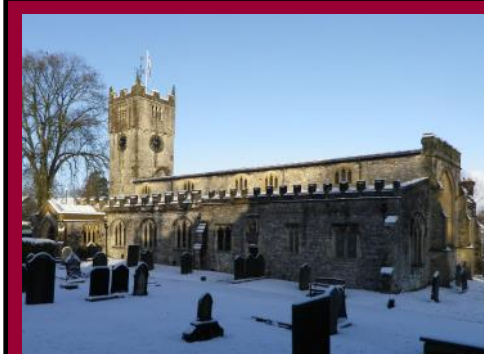

THE GATEWAY

PARISH MAGAZINE OF
ST MICHAEL AND ALL ANGELS, BEETHAM

FEBRUARY 2019

*When love beckons to you, follow him,
Though his ways are hard and steep.
And when his wings enfold you yield to him*

Kahlil Gibran, from The Prophet

February, to me, is always a strange month. It sits on the cusp of worsening winter weather and tempting signs of spring. So thank goodness for St Valentine of Rome ~ born 226 AD, and died in Rome on 14th of February 269 AD.

He lived in a very permissive society, where marriage was frowned upon as it was thought to weaken a soldier's resolve in battle. Polygamy was quite the thing back then. Valentine, however, encouraged marriage within the Christian Church. All this of course done in secret, until he was eventually captured, imprisoned and tortured.

During his incarceration he corresponded with a Roman judge, Asterius, who had a blind daughter. St Valentine cured Asterius' daughter and wrote to her often. After he was sentenced to death, if it were to be believed, his last words to her were signed "from your Valentine"....

So centuries later, February the 14th has become a hugely commercial day. Many still hoping for red envelopes and roses and pledges of undying love, all on one day! It is a lot of pressure but should we all buy into it? Perhaps we could be gentler on ourselves this Valentine's day. Remind ourselves that we are loved and cherished. Love quite often being found in the most unexpected people and places.

Love really is all around. Love for each other, love in the small things, and the glorious environment in which we live. Above all, though, is to have love and compassion for oneself. Even when quiet, we are never truly alone. Silence sings its own song.

Therefore this St Valentine's day let's celebrate love, forever love and its lifelong journey. Costing nothing but thoughtfulness and time.

So let us open our hearts, look forward to spring and be the best, most loving, we can be.

Tess Rowlands, PCC member

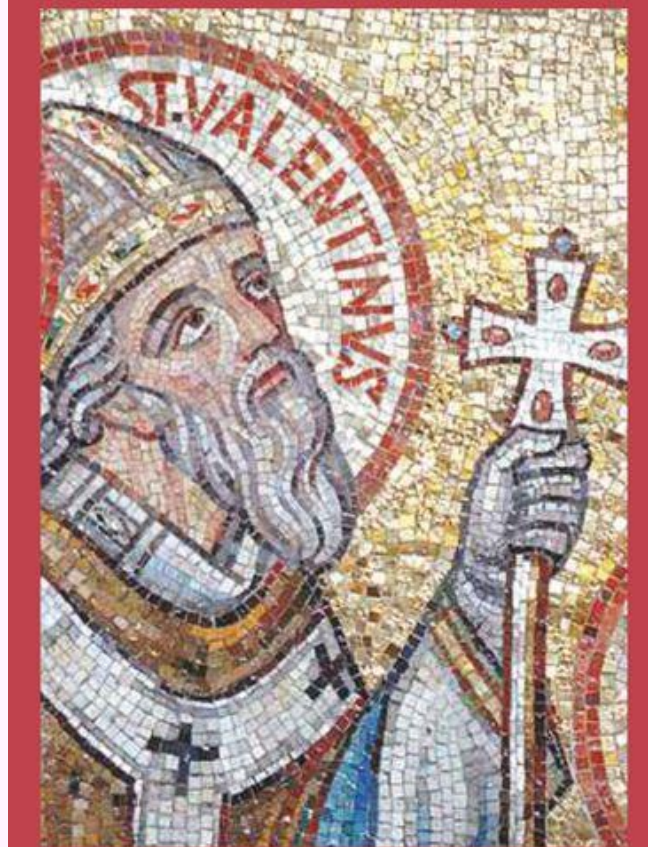

www.beethamstmichaelandallangels.co.uk

7pm in the Garden Cafe 7TH MARCH 2019 Pudding Evening

Tickets £25
including tea/coffee



AN EVENING OF PURE INDULGENCE!
2 SAVOURY STARTERS, PLATED FINE DINING DESSERTS & A SELECTION OF 4
OF THE VERY BEST SEASONAL PUDDINGS

Open 7 days a week
9.00-5.00, Sunday 10.30-4.30
We are on the A6
one mile South of Milnthorpe

Beetham
NURSERIES

015395 63630 :: www.beethamnurseries.co.uk



STORTH MOTHER & TODDLER GROUP
Heron Hall, Storth

Tuesdays and Thursdays, 10am - 12noon
All welcome

Enquiries to Tina on 015395 - 62281



Beetham CE School
Toddler Group

Every Friday, 2pm-3.15pm
in the school

Lots of Play and Fun!

All Babies & Toddlers Welcome

C.E.S.
Electrical Services

Installation ~ Inspection
~ Testing

015395 63303
07903 161602

Friendly reliable service



MARK ECCLES
ME Electrical Contractors

All aspects of electrical work undertaken
07866 510 079

Graham Pooley
WINDOW CLEANER

1 Castle Riggs, Kendal
01539 - 721981

NEIL TAYLOR
Painter, Decorator
& Paperhanger

Tel: 015395 - 64411
Mobile: 07778 - 467521

ANDREW COWPERTHWAIT
PAINTER DECORATOR
PLUMBER & TILER

01524 - 762443

IAN BRADSHAW
INTERIOR & EXTERIOR PAINTER
& DECORATOR

015395 62089
07968 390396

MARTIN
PAINTER & DECORATOR

07881 895909
01524 61834

martin.painting.decorating@gmail.com

T.T. CARPETS
RED BARN
HARMONY HILL
MILNTHORPE

015395 - 62898

Lakeland & Lunesdale
Physiotherapy &
Sports Injury Clinic
Milnthorpe

BOOKS BOUGHT
Collectable and contemporary
books bought.

Single items or whole collections.
Will travel to view (from Allithwaite)

☎ 015395 35125 P.B.F.A.member

015395 64727

clinic@physio-sportsinjuries.co.uk
www.physio-sportsinjuries.co.uk



ADVERTISE in THE GATEWAY

The Gateway has a circulation of 500 copies to every home in the parish and to local businesses.

To book space from £33 per year call John on 015395 62648 or email j.d.lomax@btinternet.com

LUNESDALE HOUSE
RESIDENTIAL
RETIREMENT HOME
Hale, nr Milnthorpe

015395 - 63293

Registered with The National Care Standards Commission

BM Welding & Fabrication

Gates Railings & Balustrades
Stainless Aluminium Glass
Agricultural Work
On site Welding

City & Guilds Qualified

07971 080823

benmerckel13@gmail.com



C. M. SIGNS
Your local time-served
sign-writing specialists

015395 - 63000

L. M. Baverstock
Ophthalmic Opticians

The Square, Milnthorpe
015395 - 62633

Flowers for all occasions

Woodlands Nurseries
Crooklands
01539 567273



Gas & Oil Boiler,
Gas Fire Repairs & Maintenance

015395 - 63562

MARK N. SHAW



HAIRSTOP
2b Mainstreet, Milnthorpe, LA77PN

HAIR SALON
015395 63586

www.hairstopmilnthorpe.co.uk

FOOTCARE AT HOME
Tracey Garrett BSc MinstChp

Nail trimming ~ Ingrown nails
Corns ~ Callus ~ Diabetic foot
Care and advice

For Home Visit tel 07766 167018

Drop-in Memory Clinic
For memory assessment advice

Monday 2-4pm
at Park View Surgery, Milnthorpe
Tel: 01539 715555

Friends of Beetham Church



CREATIVE SEAFOODS

Lovely fresh and smoked fish
& shellfish delivered to your
door weekly.

Ethically sound & nicely packaged.
Ready for eating now or freezing.

for details, contact
NATHAN LUSTED
0750196 7000
info@creativeseafoods.co.uk

BED AND BREAKFAST
Barn Close, Beetham

Peaceful setting on edge of village
www.barnclose-beetham.co.uk
www.nwbirds.co.uk

Anne Robinson 015395 63191

Irene Taylor Hearing

- Specialist hearing aid advice
- Earwax removal by microsuction
- iPhone compatible hearing aids
- Invisible hearing aids
- Hearing protection for shooting, motorcyclists & musicians
- TV & telephone accessories
- Home visits

Salt Pie Lane, Kirkby Lonsdale, LA6 2BH
015242 73589

Est. 1980 ~ Registered with hcpc
www.irenetaylorhearing.co.uk

Chaplows Heating Services
Boiler Services
GAS OIL LPG

015395 - 63017
07831 - 223140



TONY GIBSON

SPECIALIST IN:

- STONEMASONRY
- PLASTERING
- ALL ASPECTS OF BUILDING

015395 64702
07815 888 564

www.tgibsonbuilderscumbria.co.uk

HOME AND GARDEN SUPPORT

Home help for independence

DBS checked. Fully Insured.

30 years Care and NHS Experience

07578 069179

THE PARISH OF ST. MICHAEL AND ALL ANGELS, BEETHAM

Priest-in Charge	<i>Vacancy</i>	015395 64778	b.e.smalley@btinternet.com
Lay Chair/Churchwarden	Brian Smalley	015395 62559	jenny.marks@btinternet.com
Churchwarden	Jenny Marks	015395 64320	ianstirrup02@gmail.com
Churchwarden	Ian Stirrup	015395 62062	admdhm@live.co.uk
PCC Secretary	Dorothy MacLeod	015395 62648	j.d.lomax@btinternet.com
PCC Treasurer	John Lomax	015395 62648	diannelomax@btinternet.com
Church Flowers	Dianne Lomax	015395 62559	jenny.marks@btinternet.com
Bell Tower Captain	Jenny Marks	015395 62515	head@beetham.cumbria.sch.uk
Beetham C of E School	Wendy Nicholas	015395 62559	beethamnews@aol.com
"The Gateway" - Editor	Jenny Marks	015395 62648	j.d.lomax@btinternet.com
- Business Manager	John Lomax		

Church Services at Beetham in February

Date	Time	Service
Fri 1st Feb	9am	School assembly
Sun 3rd Feb	10am	Parish Eucharist
<i>Candlemas</i>	6pm	Full Choral Evensong
Wed 6th Feb	10am	Public Worship with Communion by Extension
Fri 8th Feb	9am	School assembly
Sun 10th Feb	10am	Parish Eucharist
<i>4th before Lent</i>	6pm	Evensong
Fri 15th Feb	9am	School assembly
Sun 17th Feb	10am	Parish Eucharist
<i>3rd before Lent</i>	6pm	Evensong
Sun 24th Feb	10am	Parish Eucharist
<i>2nd before Lent</i>	6pm	Evensong

Please check Church noticeboards or beethamstmichaelandallangels.co.uk for any changes

A very big thank you to the GOOD SAMARITAN who met my request to drive me to the Crematorium in time for a committal after my car broke down in Beetham on Christmas Eve.

Yours sincerely



The Licensing of the Reverend Bryan Kerr
as Priest-in-Charge of the Parishes of

St. John's, Levens,
St. Peter's, Heversham
and St. Thomas', Milnthorpe

will take place
in St. Thomas' Church, Milnthorpe
at 5.00 pm on Sunday 3rd February

The Revd Bryan Kerr will also lead the Kent Estuary Group Mission Community, and we look forward to welcoming him here to Beetham in the near future

Beetham Parish Priest-in-charge Vacancy Update

As this edition of The Gateway goes to press, preparations are in hand to interview two candidates for the priest-in-charge vacancy on Friday 8th February

The role will be shared with Arnside Parish, following the move of the Revd David Cooper to Walkden this month, and will include both St James and Storth Village Church. Beetham and Arnside will continue to remain as individual Benefices with separate PCC administration and worship

We wish the candidates all the best in their interviews and we look forward to a successful outcome

Bishop of Penrith

The Consecration of the Revd Dr Emma Ineson as Bishop of Penrith will take place at York Minster on Wednesday 27th February 2019 at 11.00 am. Tickets are not required for the congregation, but numbers will need to be submitted to York Minster. If anyone would like to attend to represent our parish please speak to one of the churchwardens before Friday, 8th February



Emma is currently Principal of Trinity College Bristol, and she will be based in Kendal with particular responsibility for the Cumbria God for All strategy

Churchwarden and PCC vacancies

Would you like to have a say in the running of our church? If so, you may be interested in becoming a churchwarden or member of our Parochial Church Council

Three churchwardens are elected at the Annual Vestry Meeting by members of the parish in April each year, and are the Bishops local representatives. They are the senior lay people in the parish, active members of the congregation, and ex officio members of the PCC. Their responsibilities are laid down in Church Law in a role that dates back to the 13th century, providing a rewarding opportunity to recognise the importance of lay participation in the life of the church. Churchwardens stand for election every year

PCC members are elected at the Annual Parochial Church Meeting by members of the church electoral roll. The PCC is collectively responsible for the care of the church and the finances, and members represent both the church and the parish at our 6 PCC meetings each year. PCC members are elected for a term of 3 years

If you would like more information on either of these roles please speak to the churchwardens

Beetham & Beyond

February Programme	the HERON theatre music film
Sunday 3rd February The Camira Wind Trio Flute, clarinet & bassoon trio of recent postgraduates of the RNCM.	Matinée 2.30pm Flute, Clarinet & Bassoon
Friday 8th February "At Home with Shakespeare" & "Bacon" Pip previously performed at The Heron as Winston Churchill. He returns to bring Shakespeare to life, then in an amazing change portrays Francis Bacon, the controversial 20th century artist	7.30pm Pip Utton
Saturday 15th & Saturday 16th February Spats Langham, The Hot Fingers Trio & Emily Campbell Back by popular demand Thomas 'Spats' Langham performs on acoustic guitar, banjo, ukulele and vocals as the front man for the Hot Fingers Trio, and joined again by singer Emily Campbell	7.30pm
Tuesday 19th February Young Picasso For details see opposite page	2.00pm Exhibition on Screen
Friday 22nd February "The Empty Stage" Rising star Carina Harris is murdered during a play rehearsal. With the plot taking place on the theatre stage it is up to the show director to identify which of his cast members is dramatic enough to be a killer!	7.30pm Purple Dreams Productions
Friday 1st March Leave No Trace A Vietnam war veteran and his daughter have lived in the American wilderness for years before being found and forced to re-enter the modern world. As they try to return home the daughter questions why.	FILM AT THE HERON [PG] 1 hr 49 mins 7.30pm
Select your seats and book online at www.theherontheatre.com Box Office open Fridays from 10am until 12noon, 015395 64283	
the HERON theatre , Stanley St, Beetham, LA7 7AS	



Pop in for Coffee & Cake!

Beetham Village Coffee Morning

Wednesday 6th February in the Church

There is no charge and all are welcome



Kent Estuary Travel
Est. 1979
24 Hours. Competitive Rates

Local family private hire company founded in 1979

All drivers, male and female, have level 2 nvq in road vehicle passenger driving and are fully licensed with SLDC. We pride ourselves in having a friendly and reliable service

For a quote please contact us on
015395 62917 or
07974 108501

What's On Guide



the HERON theatre Exhibition on Screen
'Young Picasso'
2.00pm, Tuesday 19th February

Pablo Picasso is one of the greatest artists of all time, and right up until his death in 1973 he was the most prolific of artists. Many films have dealt with these later years – his art, affairs and wide circle of friends. But where did this all begin? What made Picasso in the first place?

Three cities play a key role: Malaga, Barcelona and Paris. "Young Picasso" visits each and explores their influence on Picasso, focusing on specific artworks from these early years up to 1907 and the creation of a critical painting in the history of art – *Les Femmes d'Alger*. It was a painting that shocked the art world but changed it irrevocably

Tickets £7.50 from www.theherontheatre.com or Box Office on 015395 64283

Eversley Choir
Eversley choir invites you to come and sing
Poulenc Gloria
in St Oswald's Church, Warton
Saturday 23rd February from 10am to 5.15pm
Emily Robinson (Soprano), David Battersby (Piano), and Ian Jones (Conductor)
For more information see www.eversleychoir.org

Westmorland Orchestra
Saturday 23rd March
7.30pm in Kendal Parish Church

Mendelssohn *Symphony No 5: The Reformation*
Berlioz *Te Deum*

with Cumbria Festival Chorus
Christopher Steele Baritone
Ian Jones Conductor

Tickets £12 (18 and under Free)
This is the first event of the Mary Wakefield Festival



British Science Week: Medieval Papermaking
Sunday 10th March 1.30pm - 4.00pm

Join textile artist Stella Adams-Scofield to learn all about the process of flax production, and have a go at making some hand-made paper using linen tow - a waste product created when flax is processed to make fibre - using both medieval and contemporary techniques. Free entry

For more details of how to get involved with the Heron Corn Mill Flax to Linen project, please visit the website at www.heronmill.org

Heron Corn Mill, Mill Lane, Beetham ~ 015395 64271



Lancaster Singers CONCERT
Saturday 16th March 2019
8.00pm

St. John Passion
English Libretto Premiere
Christopher Steele

Music: J. S. Bach
Directed by Duncan Lloyd

Soprano: Pippa Goss Alto: Sarah Jillian Cox
Tenor: Christopher Steele (Evangelist) and Jacob Clark
Bass: Charles Murray (Pilate) and Jonathan Millican (Jesus)

The Amici Ensemble- Leader: David Wood
St. Peter's Cathedral, Lancaster
Tickets £15, Students in full time education free.

A Good Start to the New Year!



We had a good turn out for our first monthly session in January in the M:Hub where we were pleased to welcome new members. Jim Bownass and Andrew Leitch presented 3 interesting films from their extensive Cumbria Film Archive. Observant comparisons - and a few chuckles - were heard from the audience as we watched scenes of still familiar places around the county from 50 - 70 years ago.

For our next meeting there will be a talk by Susan Coyne entitled 'A Visit to Grandma's Attic' which sounds intriguing. A warm welcome awaits any guests or new members who would like to join our friendly group at the M:Hub in Milnthorpe on Tuesday 5th February.

theWI
INSPIRING WOMEN

Sue Waring, WI Vice-President



QUEST

A friendly group, we meet to hear talks, often with slides, 2nd & 4th Thursdays in
The Athenaeum, Leasgill at 10am
All are welcome!

14th February : Rob David
'Waiter, Miner, Butcher, Spy - Germans and Austrians in Cumbria during WW1'

28th February : Pat Ascroft
'Trek Croatia—Raising Money for Mencap'

Contact Patricia McPoland 015395 62765
McPoland@btinternet.com

FORUM



meet for talks

at
The Athenaeum Leasgill
at 10am
1st & 3rd Thursdays

7th February : Peter Holme
'Kendal Yards'

21st February : Heather Davies
'Mud, Manure & The Silk Road'

Everyone welcome

School Corner



Our Spring Term began with our celebration of Epiphany in the church. We brought the kings from our Posada to the crib, listened to the story of The Wise Men's visit to Jesus and thought about how they might have felt at this very special moment in their lives.

We are greatly enjoying using our school field for both PE and playtimes. Mr Harris, one of our PE coaches, is using the field for Tag Rugby and is teaching our younger children some very important ball skills.

We were thrilled with a donation from Billerud Korsnas of £686 which they raised at their Christmas raffle. This is to be used to provide matched funding for some goal posts and equipment for football which we can use at the field. Mark O'Shaughnessy, Amy Kitching and David Shaw came to present the cheque to the school and as you can see we were delighted to receive it.

Following the development of our school library we needed to resource one particular section - 'Countries around the World'. These books have now been bought and if anyone would like to sponsor a super new book at the cost of £8 we would be very grateful - please contact the school for further details.

Our Christian value this half term is LOVE and we are now looking forward to 14th February when we can find out more about the life of Saint Valentine and consider why Love is perhaps the most important value of all.

Children in KS2 are busy preparing for their performance at the Brewery Dance Platform and are working very hard with Lucy Everett from Dance Attik on a dance inspired by their work in science about Electricity.

Finally, a thank you to everyone who supported our events at the end of the Autumn Term. We were able to send £164 to Children in Need, £84 to the Children's Society and £139 to Save the Children. This is an important part of our education at school as we raise money to support children around the world who do not have the school education that is so easy for us to take for granted.

Best Wishes
Wendy Nicholas



THE TRUTH ABOUT LOVE

Auden clearly agonised finding himself in the dark, love was a puzzle to him friends thought it a lark, a stairway to heaven or a walk in the park.

Philosophers recognised the virtue that love is blind then posed some moral questions, can love be cruel to be kind; is there a danger in absence - out of sight out of mind?

Romantic poets eulogised while cooing like a dove. The Bard chose his Dark Lady, George Herbert, God above. If only just one poet knew all the truth about love!

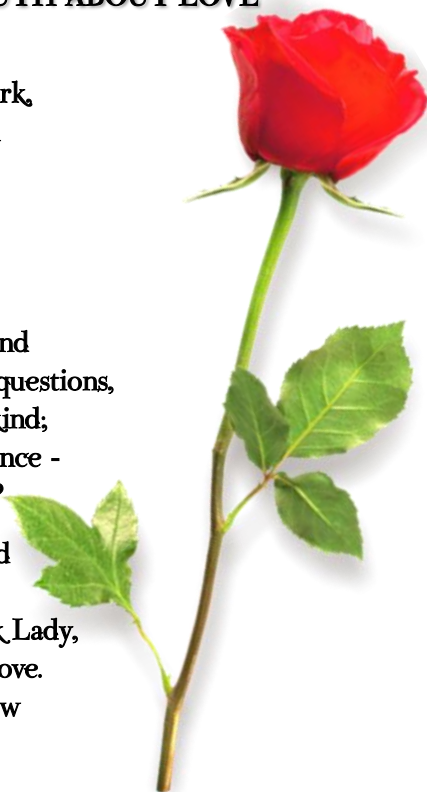

© Sheila MacInnes 2015



'Can you feel the love tonight...' ♥♥

Well the Beetham Community Band can. Just one of our new pieces for the year ahead. At least until Christmas - which starts around September musically.

We are still having a great deal of fun, which is the main point, but learning as we go along. Our new selection of music is brightening up the winter Saturdays, preparing us for summer.

Can we tempt you with our box of musical delights?

For more information, or indeed to book us for an event, contact Tess on 015395 63254

Shrove Tuesday and Ash Wednesday



Shrove Tuesday commemorates the eve of Lent, marking 40 days and nights of fasting and prayers before Easter. The word Shrove comes from the Old English word, Shrive - to confess ones sins. Lent is a time of giving things up and so that no food was wasted families would have a feast on shriving Tuesday, and eat everything that wouldn't last the 40 days of Lent without going off. The need to eat up the fats gave rise to the French name *Mardi Gras* ('fat Tuesday'), and pancakes became associated with Shrove Tuesday as they were a dish that could use up all the eggs, fats and milk in the house

Pancake races are said to have begun in 1445 and are recorded during the Wars of the Roses. Various origins are given, including a story about a woman who had lost track of time on Shrove Tuesday, and was busy cooking pancakes when she heard the church 'shriving bell' marking the beginning of the holiday and calling the faithful to church. The woman is reputed to have raced out of her house all the way to church - still holding her frying pan

Ash Wednesday marks the beginning of Lent. In the Ash Wednesday service churchgoers are marked on the forehead with a cross of ashes. The use of ashes, made by burning palm crosses from the previous year's Palm Sunday, is a symbol of being penitent for things they have done wrong and a reminder that they all come from ashes, and to ashes they will return. The Ash Wednesday service is on 6th March

Beetham Church Shrove Tuesday Supper & Quiz Night

5th March

at 7pm
in the

Heron Corn Mill Barn

All welcome to join us for
Cottage Pie & Pancakes
plus
Clive & Val Holden's
2019 Trivia Challenge



Tickets £10, available from Dianne Lomax
on 015395 62648



Duck Day
4th May 2019

Fish & Chip Lunch

With apologies to Burns...

Behold this honest sonsie plaice
Ye darling of the fishy race;
Yer tail ye never more will tweak -
yer eyes won't see us through the week;
That braw brown batter's golden glow
Will stir the breekies of all who know.
Wi pinch of salt and lemon drops -
Great product of the chippy shops.
Then furthermore yer fancy grips
The tempting smell o the big fat chips.
And so the Lord be thankit for this sumptuous feast
And do not worry if yer waist's increased

To brighten the long month of January, after the busy Christmas period, the church organised a Fish and Chip Lunch at The Wheatsheaf on Wednesday 30th January. This was a social event, and was attended by sixteen people who all enjoyed very generous portions of fish and chips with all the trimmings

Drinks and conversation flowed and it was agreed that it should be added to the regular events in the church diary. Many other events are already being planned for the year by the Friends of Beetham Church, so see this edition and future issues of The Gateway for more details



Annual Bellringers Dinner

The Bellringers New Year Dinner was once again held at The Strickland Arms on Thursday 24th January. The growing combined group of tower bell and handbell ringers had the upstairs room to themselves (we do not think that is a reflection on our general behaviour). After spending some time trying to remember what everyone had ordered we all enjoyed a lovely meal together

During the evening the ringers brains were put to the test with a picture quiz. The theme for this year's Annual Church Flower Festival in May will be 'Songs from the Musicals', so it seemed appropriate for the quiz to involve the identification of West End and Broadway musicals from their poster logos. Clear winners were Julie and Graham Edwards

After the meal the winners of this year's awards were announced, with the Golden Towerbell Award going to George Heaton, and the Golden Handbell Award going to Sue Smalley. There was also an extra surprise presentation to your Gateway editor - who also moonlights as the Bell Tower Captain - with a portrait of



her two Labradors, exquisitely painted by Katriona Field

Thanks go to The Strickland Arms for looking after us so well, to Dennis Wright and Jean Metcalfe for organising the evening, and to all the ringers for making it such a fun evening full of laughter



Flower Festival
25th-27th May



The Children's Society

Thank you to all those who donated so generously at the Christingle Service, to individuals who had collection boxes, and to Beetham CE School for their fundraising for The Children's Society



A magnificent total of £539.18 was sent to the charity for their work in supporting disadvantaged children

Thank you also to Booths Milnthorpe for once again donating all the oranges to make the Christingles. The lighting of the Christingles and candlelit carol singing is always a very special time on Christmas Eve, and thanks go to all who contributed in any way

Beetham CE School 200 Club Results



Winners of the last draw of 2018!

Draw 236

1st	Bryning
2nd	Sheperd
3rd	Banister

Fancy a flutter? Join our club for only £4 a month with the chance to win £70, £25 or £10 every month. The form to join the lottery is now available on the school website.

All welcome ~ be in it to win it!

BEETHAM ANNUAL PARISH ASSEMBLY 2019

will be held at
The Heron Theatre, Beetham
on Thursday 14th March

Beetham Parish Council will present a review of the Parish Council's year.

There will be an opportunity for members of the public to participate and ask questions of speakers

The evening will conclude with refreshments and informal discussion between those present

All are welcome

For information contact John Scargill on 01524 782811 or visit www.beethampc.co.uk

Beetham Parish Council

The next meeting will be on
Monday 4th February at 7pm
in Beetham CE School

Members of the public are welcome to attend
Minutes of previous meetings can be found on the website at www.beethampc.co.uk

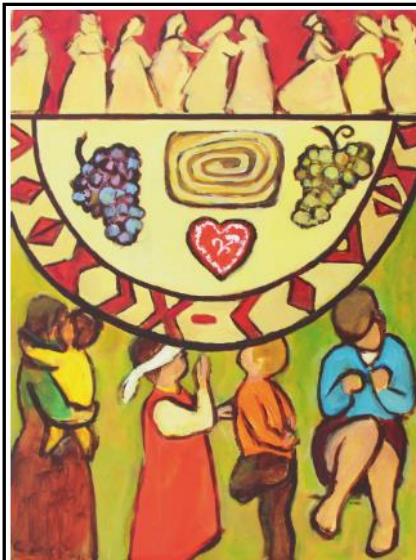

Womens World Day of Prayer 2019 ~Slovenia~ 'Come - Everything is Ready'

2pm on Friday
1st March
in Storth Village Church

All are welcome to join this service prepared by Christian women of Slovenia



The Church of England around the Kent Estuary

Sunday Worship in the Kent Estuary area

ARNSIDE ST JAMES

8.00am: BCP Holy Communion
10.30am: Morning Worship, usually with Communion
2nd Sunday: All-age Worship
4.30pm: 2nd Sunday Celtic Communion
Info: arnsidevillage.co.uk

BEETHAM ST MICHAEL AND ALL ANGELS

10.00am: Parish Communion
6.00pm: Sung Evensong (5th Sunday: said BCP Evening Service)
Info: beethamstmichaelandallangels.co.uk

HEVERSHAM ST PETER

8.00am: BCP Holy Communion
2nd, 4th and 5th Sundays
9.30am: Main Service:
1st and 4th Sundays: Parish Communion (CW)
2nd Sunday: Communion Praise (contemporary worship)
3rd Sunday: All Age Worship
10.30am: 5th Sunday: United service with Levens & Milnthorpe
6.30pm: 2nd Sunday: Open to God
Info: stpetersheversham.org

LEVENS ST JOHN

10.00am: Parish Communion:
2nd Sun: All-age worship; 5th Sun: United service at Heversham
Info: levens.org.uk

MILNTHORPE ST THOMAS

8.00am: BCP Holy Communion 1st, 3rd & 5th Sundays
11.00am: Main Services 1st, 2nd and 3rd: CW Communion
4th Sunday: Morning Praise
5th Sunday: United service at Heversham
11.00am: every week Sunday Circle for children
Info: stthomasmilnthorpe.org.uk

STORTH VILLAGE CHURCH

10.30am: Methodist and Anglican services each week
Info: Revd David Stretton 01524 761397

METHODIST SERVICES

ARNSIDE
10.30am see website for details
arnsidemethodistchurch.org.uk

MILNTHORPE
3.00pm 2nd & 4th Sunday of month at Methodists in Milnthorpe, M:Hub, Beetham Road

LEVENS
10.30am levens.org.uk
Info: Revd David Stretton 01524 761397 or 015395 63179

ROMAN CATHOLIC SERVICES

ARNSIDE
OUR LADY OF LOURDES
Saturday, 5.30pm

MILNTHORPE
CHRIST THE KING
Sunday, 10.30am

Info: Fr Philip Smith 015395 32731 or Chris Noble 01524 762427

WESTMORLAND COURT ARNSIDE

NURSING & RESIDENTIAL CARE HOME

46 roomed home set in its own quiet grounds. Providing a high standard of care within the community

Please ring Jackie or Ann for information or a friendly chat, on 01524 - 761291

Beetham Church Heritage Trust

is registered with the donation website at easyfundraising.org.uk/causes/bcht
Please help to support us by using this for your online shopping...

...it will cost you nothing and we have raised £356 so far!

For details of the Friends of Beetham Church and how to become a member visit beethamstmichaelandallangels.co.uk

MOSSDALE SERVICE STATION

A6, Hale Moss, tel: 01524 781381
Petrol, Car Wash



Store open 6am-8pm
Wines & Beers, Fresh Produce, Groceries, Snacks
Hot & Cold Drinks, Papers, National Lottery



HOUGHTONS HOME IMPROVEMENT CENTRE

Park Road, Milnthorpe
T: 015395 63904

Open 7 days

Trade & Retail

Large stock areas covering

Commercial & DIY Power Tools
Hardware

Electrical & Household Goods
Gardening Tools & Equipment

Sheds, Seeds & Soil
Fencing & Paving

Timber, Plumbing, Glass, Key Cutting
Paints, Wallpapers & Decorating sundries

Paint Mixing Service

Gifts & Cards for all occasions

FISHWICKS LIMITED

Established 1935

Fishwicks Funeral Service

Beetham Hall, Beetham,
Milnthorpe, Cumbria, LA7 7BQ

Tel: 015395 63108

Kirkby Lonsdale: 015242 71400

Independent Family Business

24 Hour Service

Private Chapels of Rest

Crematorium

Pre-paid Funeral Plans

www.fishwicksltd.co.uk



CHIMNEY SWEEP

Bill Haddow

2 THE MAINS
BEETHAM
LA7 7AS

015395 63768
0794 9955 472



Member of the Institute of Chimney Sweeps

PARKIN and JACKSON Monumental Masons

New Memorials
Second Inscriptions, Repaints,
Regilds and Renovations



Visit the showroom on
14 APPLEBY ROAD, KENDAL LA9 6ES
Telephone: 01539 722838

Free estimates & brochure on request
www.parkinandjackson.co.uk
email: info@parkinandjackson.co.uk

SOUTH LAKELAND AGE UK LUNCH CLUBS (12 for 12.30pm)



Arnside Lunch Club 1st Friday of month at The Albion, and Sandside Lunch Club 3rd Wednesday of month at The Ship - Christine Marland 01524 761566

Storth Club 2nd Thursday at The Kingfisher - Norah Padgett 015395 62887

Helpline: 01539 728180; www.ageuk.org.uk/southlakeland

HALE GARAGE CO

(Practical Automobile Engineers)

Established 80 years

Main A6 Road, Hale
LA7 7BH

New & Used Car Sales Service & Repairs

Full Dealer Computerised Diagnostics Equipment

MOT Testing, Body Repairs, Tyres

Batteries, Exhausts & all your Motoring needs

Free collection or loan car service

015395 - 62173 / 62839

WOODSIDE WALKS

Dog Walking & Day Care Service

Fully Insured

GPS Collars

10 Yrs Experience

Countryside Walks



Contact Theo on 07880 237033
to discuss your requirements

SOUTH LAKELAND AGE UK

GENTLE EXERCISE
CLASSES &
REFRESHMENTS

Wednesday 10.30am Storth
Village Hall Mike Crawford:
015395 60736

Tuesday/Friday 10am Arnside
Methodist Church Hall

Eileen Walters:
01524 761720

Huw & Lorraine
welcome you to
The Old Beetham
Post Office
& Tea Room



Open Thursday to Sunday

Tel: 015395 62389

March deadline for The Gateway

The Gateway always welcomes news and other items of interest to our readership.

The deadline for contributions for the March edition is

Wednesday 27th February

Please send contributions to the editor, Jenny Marks,

Email: beethamnews@aol.com; Tel: 015395 62559

View current & past editions of The Gateway in full colour at beethamstmichaelandallangels.co.uk