

Lent Drop-in Soup Lunch



Wednesday 11th March in Beetham Church

Join us any time between 11.30am & 1.30pm
for a variety of delicious home-made soups,
fresh bread, and home-baked cakes

All donations to charity

Beetham Church Mothering Sunday 22nd March



Families are especially welcome to
the Morning Service at 11am

Daffodil posies will be distributed
during the service

On your quacks...
Get set...



Beetham's ANNUAL DUCK RACE ON THE RIVER BELA Saturday 2nd May

Tickets £9.99
Inc. Tea/Coffee
& Homemade
Cake

Seasonal Delights

A NAFAS Floral Demonstration with Joan Bentley

THURSDAY 26TH MARCH, 7.30PM IN THE GARDEN CAFE

Celebrate the arrival of Spring with an evening of seasonal floral arranging lead by established NAFAS demonstrator, Joan Bentley. Enjoy an evening filled with colourful blooms, and learn how to create stunning floral centrepieces accompanied by expert tips and tricks.

Open 7 days a week
9.00-5.30, Sunday 10.30-4.30
We are on the A6
one mile South of Milnthorpe

Beetham
NURSERIES

015395 63630 :: www.beethamnurseries.co.uk



THE GATEWAY

PARISH MAGAZINE OF
ST MICHAEL AND ALL ANGELS, BEETHAM

MARCH 2020

A NEW SEASON

To every thing there is a season, and a time to every purpose under the heaven: A time to be born, and a time to die; a time to plant, and a time to pluck up that which is planted.....
(Ecclesiastes ch 3)

We all live to certain cyclical patterns: the pattern of each day; the seasons of the year and the church calendar which gives us the sequence of liturgical seasons as a backcloth before which we live our lives. That backcloth of ever-rolling time will always run on relentlessly – we cannot control it. It is what we do in front of the backcloth that shapes our lives.

The most obvious pattern is our diurnal one: each day begins with stirring and rising, followed by activity, then restfulness, finally ending with sleep. Even nocturnal creatures follow a similar pattern – it is just their timing that differs!

The seasons of the year, similarly, echo this: Spring awakening – Summer flourishing – Autumn slowing down – and Winter hibernation.



Spring is the time of beginnings, exciting opportunities, and anticipation for the future. Seeds planted in this time will then take root and mature during Summer's labour, producing a harvest in the Autumn, a reaping of our efforts. Then everything draws to a close in Winter. Normally, we think of childhood and youth as springtime, while summer represents the emerging prime of life. Then autumn starts somewhere beyond middle age perhaps, and everything slows and fades to a finish in elderly wintertime.

My emphasis here is not talking about the concept of aging, but rather our growth, our progress, our advancement. Growing old is mandatory, growing up is optional. Each season is unique and adds important dimensions to life. Spring is about potential, promise and possibilities. It is the time of beginnings and can be invigorating.

Here we are in March - the beginning of Spring, offering brand new opportunities and possibilities; about new starts, new dawns, new ideas. At this time of year the Church calendar is in Lent, a period of reflection before the miraculous New Life that the Easter story will demonstrate next month.

Carpe Diem (Seize the Day!) is an oft-quoted motto. But we should not just seize the day, but every **moment**, every **opportunity**, every **thought**, every **sentiment**.

Or, in stark and simple terms: enjoy what you're doing, where you're doing it, and make the most of every experience!

John Lomax

www.beethamstmichaelandallangels.co.uk



**Beetham CE School
Toddler Group**

**Every Friday, 2pm-3.15pm
in the school during term**

Lots of Play and Fun!

All Babies & Toddlers Welcome

Collectable and contemporary
BOOKS BOUGHT
015395 35125
Single items or whole collections
Will travel to view (from Allithwaite)
P.B.F.A. member

HIGHGATE VETERINARY CLINIC
01539 721344
173 Highgate, and
Unit 1 Beeson Rd Trading Estate, Kendal
Friendly, caring & professional team
www.highgate-vets.co.uk



www.wheatsheafbeetham.com
stay@wheatsheafbeetham.com
015395 64652

QUIZ NIGHT
1ST WEDNESDAY OF EVERY MONTH,
STARTING 9PM, £1 ENTRY, GAMES &
PRIZES, HALF TIME SNACKS AND A FUN
NIGHT

BINGO
3RD TUESDAY OF EVERY MONTH, £1 A
GAME, STARTS AT 9PM

FOOD SERVED ALL DAY EVERYDAY FROM 11AM

LARGE FUNCTION ROOM FOR FUNERAL TEAS,
CHRISTENINGS, WEDDINGS & PARTIES

SUPERIOR ACCOMMODATION

MARK ECCLES
ME Electrical Contractors
All aspects of electrical work undertaken
07866 510 079

**Graham Pooley
WINDOW CLEANER**
1 Castle Riggs, Kendal
01539 - 721981

NEIL TAYLOR
*Painter, Decorator
& Paperhanger*
Tel: 015395 - 64411
Mobile: 07778 - 467521

ANDREW COWPERTHWAIT
**PAINTER DECORATOR
PLUMBER & TILER**
01524 - 762443

IAN BRADSHAW
INTERIOR & EXTERIOR PAINTER
& DECORATOR
**015395 62089
07968 390396**

MARTIN
PAINTER & DECORATOR
**07881 895909
01524 61834**
martin.painting.decorating@gmail.com

**HOME AND GARDEN
SUPPORT**
Home help for independence
DBS checked. Fully Insured.
30 years Care and NHS
Experience
07578 069179

**Lakeland & Lunesdale
Physiotherapy &
Sports Injury Clinic**
Milnthorpe
015395 64727
clinic@physio-sportsinjuries.co.uk
www.physio-sportsinjuries.co.uk

April deadline for The Gateway

**The deadline for contributions for the April edition of The Gateway is noon on
Monday 23rd March**

Please send contributions to the editor, Jenny Marks
Email: beethamnews@aol.com; Tel: 015395 62559

View future deadline dates, and current and past editions of The Gateway
in full colour online at beethamstmichaelandallangels.co.uk



STORTH MOTHER & TODDLER GROUP
Heron Hall, Storth

Tuesdays and Thursdays, 10am - 12noon

All welcome

Enquiries to Tina on 015395 - 62281

LUNESDALE HOUSE
RESIDENTIAL
RETIREMENT HOME
Hale, nr Milnthorpe
015395 - 63293
Registered with The National Care
Standards Commission

BED AND BREAKFAST
Barn Close, Beetham
Peaceful setting on edge of village
www.barnclose-beetham.co.uk
www.nwbirds.co.uk
Anne Robinson 015395 63191

C. M. SIGNS
Your local time-served
sign-writing specialists
015395 - 63000

T.T. CARPETS
RED BARN
HARMONY HILL
MILNTHORPE
015395 - 62898

**CREATIVE
SEAFOODS**
Lovely fresh and smoked fish
& shellfish delivered to your
door weekly.
*Ethically sound & nicely packaged.
Ready for eating now or freezing.*
for details, contact
NATHAN LUSTED
0750196 7000
info@creativeseafoods.co.uk

Flowers for all occasions
Woodlands Nurseries
Crooklands
01539 567273

Gas & Oil Boiler,
Gas Fire Repairs & Maintenance
015395 - 63562
MARK N. SHAW

Chaplows Heating Services
Boiler Services
GAS OIL LPG
**015395 - 63017
07831 - 223140**

TONY GIBSON
SPECIALIST IN:
- STONEMASONRY -
- PLASTERING -
- ALL ASPECTS
OF BUILDING -
**015395 64702
07815 888 564**
www.tgibsonbuilderscumbria.co.uk

L. M. Baverstock
Ophthalmic Opticians
The Square, Milnthorpe
015395 - 62633

HAIRSTOP
2b Mainstreet, Milnthorpe, LA77FN
HAIR SALON
015395 63586
www.hairstopmilnthorpe.co.uk

FOOTCARE AT HOME
Tracey Garrett BSc MInstChp
Nail trimming ~ Ingrown nails
Corns ~ Callus ~ Diabetic foot
Care and advice
For Home Visit tel 07766 167018

Irene Taylor Hearing
- Specialist hearing aid advice
- Earwax removal by microsuction
- iPhone compatible hearing aids
- Invisible hearing aids
- Hearing protection for shooting,
motorcyclists & musicians
- TV & telephone accessories
- Home visits
Salt Pie Lane, Kirkby Lonsdale, LA6 2BH
015242 73589
Est. 1980 ~ Registered with hcpc
www.irenetaylorhearing.co.uk

Drop-in Memory Clinic
Monday 2-4.30pm
at Park View Surgery, Milnthorpe
Tel: 01539 715555

THE PARISH OF ST. MICHAEL AND ALL ANGELS, BEETHAM

Priest-in-Charge	The Revd Andrew Norman	015395 62355	revdabn@gmail.com
Licensed Lay Minister	Vivien Stirrup	015395 64320	vstirrup7@aol.com
Licensed Lay Minister	Chris Roberts	015395 63019	lainyandchris@aol.com
Lay Chair/Churchwarden	Brian Smalley	015395 64778	b.e.smalley@btinternet.com
Churchwarden	Jenny Marks	015395 62559	jenny.marks@btinternet.com
Churchwarden	Ian Stirrup	015395 64320	ianstirrup02@gmail.com
PCC Secretary	Dorothy MacLeod	015395 62062	admdhm@live.co.uk
PCC Treasurer	John Lomax	015395 62648	j.d.lomax@btinternet.com
Church Flowers	Dianne Lomax	015395 62648	diannelomax@btinternet.com
Bell Tower Captain	Jenny Marks	015395 62559	jenny.marks@btinternet.com
Beetham C of E School	Wendy Nicholas	015395 62515	head@beetham.cumbria.sch.uk
"The Gateway" - Editor	Jenny Marks	015395 62559	beethamnews@aol.com
- Business Manager	John Lomax	015395 62648	j.d.lomax@btinternet.com

For Baptisms, Confirmation, Weddings, Funerals, Home Visits & Holy Communion at Home, Prayer & Anointing for Healing, Sacrament of Reconciliation or if you have any questions about church life or the Christian faith, please do feel able to contact the Vicar

Church Services at Beetham in March

Date	Time	Service
Sun 1st Mar <i>First of Lent</i>	11am	Parish Eucharist
	6pm	Evensong
Wed 4th Mar	10am	Holy Communion
Fri 6th Mar	9am	School Assembly
Sun 8th Mar <i>Second of Lent</i>	11am	Parish Eucharist
	6pm	Evensong
Wed 11th Mar	10am	Holy Communion
Fri 13th Mar	9am	School Assembly
Sun 15th Mar <i>Third of Lent</i>	11am	Parish Eucharist
	6pm	Evensong
Wed 18th Mar	10am	Holy Communion
Fri 20th Mar	9am	School Assembly
Sun 22nd Mar <i>Mothering Sunday</i>	11am	Parish Eucharist
	6pm	Evensong
Wed 25th Mar	10am	Holy Communion
Fri 27th Mar	9am	School Assembly
Sun 29th Mar <i>Passion Sunday</i>	11am	Parish Eucharist
	6pm	Said Evening Service

*Please check Church noticeboards or
beethamstmichaelandallangels.co.uk for any changes*

Deanery Synod Representatives

Deanery Synod lay representatives are elected for a 3 year term and our current reps, Dorothy Macleod and Vivien Stirrup, will be stepping down this year. The Kendal Synod makes decisions at a deanery level, acting as an intermediary between all the parish PCC's and the Diocesan Synod. Priorities include Mission Action Planning and the allocation of the 'share' from the deanery to the parishes. Members are invited to attend three or four Deanery Synod meetings per year and are also automatically members of the PCC. If you are interested in learning more about one of these vacancies please speak to Andrew, Dorothy or Viv

Annual Beetham Church Meetings
Notice is given of the following:-

Annual Vestry Meeting
to be held at 12.15pm on Sunday 26th April in church, to elect three churchwardens

Annual Parochial Church Meeting
to be held at 12.30pm on Sunday 26th April in church. Reports will be given on all the church activities from the previous year, and PCC and Deanery Synod members will be elected
The Church Annual Report & Accounts will be issued ahead of the APCM. Paper copies will be available for collection at the back of church and an online version will be available on the website from 19th April

~~~~~

**Would you like to have a say in the running of our church?**  
If so, you may be interested in becoming a Deanery Synod member (see box to left), a churchwarden or a member of our Parochial Church Council

Three churchwardens are elected at the Annual Vestry Meeting by members of the parish in April each year, and are the Bishops local representatives. They are the senior lay people in the parish, active members of the congregation, and ex officio members of the PCC. Churchwardens stand for election every year and generally serve for 3-6 years

**PCC members** are elected at the Annual Parochial Church Meeting by members of the church electoral roll. The PCC is collectively responsible for the care of the church and the finances, and members represent both the church and the parish at our 6 PCC meetings each year. PCC members are elected for a term of 3 years

If you would like more information on either of these roles please speak to the churchwardens. **Nomination forms must be received by the PCC Secretary by Saturday 25th April**

~~~~~

Beetham Church Electoral Roll 2020

The 6-yearly total revision of the Church Electoral Roll was carried out in 2019, so if you wish to remain on the roll you do not need to take any action this year. If you would like to join as a new member of the roll you must fill in a form and return it to the electoral roll officer, Jenny Marks, by 9th April. This enables you to vote at the APCM for members of the PCC and the Deanery Synod.

**The forms are available in church or downloadable at
beethamstmichaelandallangels.co.uk/?Links**

Thank you

Thank you to everyone who has helped to clean up the church and around the parish following Storms Ciara and Dennis. Much farmland is still under water and many roads were affected.

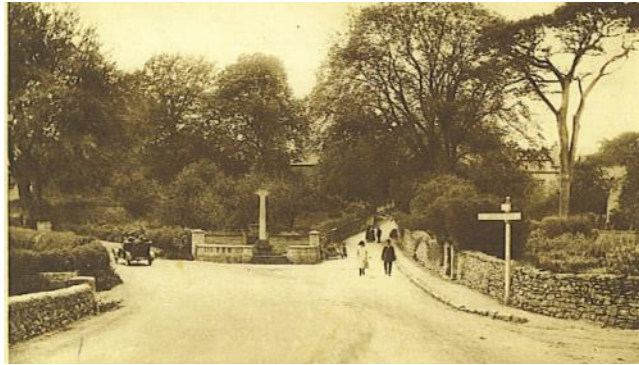

The road dip by the Beetham War Memorial has been almost constantly flooded for the last few weeks. It is interesting to look back 100 years at how the road layout here has changed and wonder whether they too suffered from flooding at that time...



RINGING OUT FOR PEACE

Friday 8th May 2020
(Bank Holiday)

In association with the Central Council of Church Bell Ringers, bells in cathedrals, churches and other locations will ring out in a collective celebration of peace. The sound of bells is deeply rooted in British culture, providing the soundtrack to historic moments – calling us to pray, to work, to arms, to celebrate and, in times of crisis, to come together.

Church bells will be rung here in Beetham, and throughout our nation and around the world in celebration of the peace and friendships we share.

Pop in for Coffee & Cake!

Beetham Village Coffee Morning

Wednesday
4th March
in the Church

There is no charge
and all are welcome

Zimbe! is coming to Kendal

Zimbe! - Come, sing the songs of Africa! is a choral work composed by Alexander L'Estrange, celebrating the part that music plays in everyday life in Africa. Zimbe is Swahili for 'Sing them' and the work combines arrangements of traditional songs from all over Africa - from playground songs to lullabies and worship music - for massed adult and children's choirs, and accompanied by a jazz quintet. The composer describes the songs as 'fun, moving and infectious and tuneful' and full of energy!

In one of only seven worldwide performances currently registered for 2020, Kendal South Choir will be joined by Amabile and children from Dallam School and other schools on Saturday 9th May in St Thomas' Church Kendal. Our organist, Geoff Field, is the enthusiastic Musical Director of the choir, and several members of Beetham Church Choir are taking part. The evening will also feature a performance of Will Todd's 'Mass in Blue'. It promises to be a toe-tapping event not to be missed and ticket details will be in next month's Gateway!

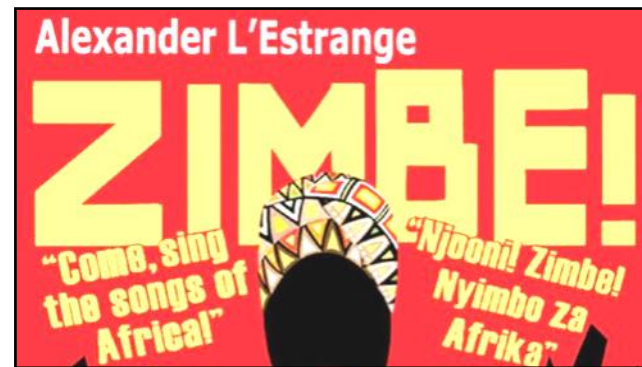

'Winds of March,
We welcome you,
There is work for you to do,
Work and play and blow all day
Blow the winter wind away'Susan Reiner

**Beetham
Community
Band**

We'll we do not blow all day but we do our best between 10.30am and 12pm every Saturday morning. As many of you know, there is an open invitation to join us at any time, with any instrument at any level. But on MARCH 14TH from 10.30am, we are holding a 'COME AND GIVE IT A BLOW!' morning. There will be instruments to try, you can bring along your own, or just come and meet us.

We are a very friendly group who play to have fun and relax. Musical mindfulness one might say. We rehearse in St Michael & All Angels Church Beetham. Without the support of the PCC we would have no venue to come together to play. We are so very grateful to them for letting us use such a beautiful space to make music in. So come and meet Beetham Community Band, we could be what you are looking for.

For more information about the band please call Tess on 015395 63254

Shrove Tuesday Supper and Quiz

The annual Shrove Tuesday Supper was held on 25th February in the Heron Corn Mill Barn. As always it was a full house, enjoying the delicious cottage pie (with all the trimmings) and pancakes made by Alison Thompson and her team. This was followed by another mind-searching quiz devised by Clive Holden, challenging the 8 teams with both the main quiz and a table sheet of questions with answers all containing the letters 'par'. The winners of both quizzes were the 'DemiJohns' (yes, 3 of the 6 members were called John), with the Beetham Newbies in close second.

Thanks for the evening were summed up by the Friends of Beetham Church Chairman, John Lomax... "As ever, Alison's catering was *par excellence*. Julie and Colin Clarke organised the raffle in such a way that participation appeared no more than a party game – a form of *pari mutuel* in fact as all the prizes had been donated! The team of bar-tenders plied their liquid offerings without any hint of *parsimony*. It was suspected their aim was to see us all *paralytic* by the end of the evening! Clive kept us all *particularly* well tuned in to his fiendish questions – like the very best of *parlour* games! We need hardly add – as if in *parentheses* – that the final outcome of £217.80, in comparison with previous years, was not merely "above *par*", but indeed beyond all previously-known *parameters*! If we have omitted to thank anyone, we humbly beg your *pardon*!"

Final thanks go to Dianne and John Lomax for their particular preparations and sparkling result!



Kent Estuary
24 Hours.
Competitive Rates
Travel

Local family private hire
company founded in 1979

All drivers, male and female, have level 2 nvq in road vehicle passenger driving and are fully licensed with SLDC. We pride ourselves in having a friendly and reliable service

For a quote please contact us on 015395 62917 or 07974 108501



Beetham
Church

Annual Flower Festival
"Childhood Books"



Saturday 23rd to Monday 25th May Free admission

Beetham Band
invite you to
'COME AND PLAY AN INSTRUMENT'
on Saturday 14th March
from 10.30 onwards in Church

School Corner

We have just returned from our half term holiday which we were all very ready for after a wet and windy 6 weeks at school!

The week before the holiday we had a 'Reading Week' at school. This began with a workshop for parents, explaining how we teach reading at school and offering support and strategies for helping children to read at home. We also visited church to share Bible stories, brought in our favourite books and enjoyed a visit from the Library Van.

The children were invited to take part in a special homework activity to make a 'Book in a Box' or a 'Wooden Spoon Book Character'. We were really pleased with the fantastic things the children produced and as you can see from the pictures they are from a wide range of stories and put together in many different ways. We now have a display of all their 'Reading Week' work around school and it looks wonderful.

During the week the School Council organised several events to raise money for the NSPCC : they ran a book stall, a book quiz, a colouring competition and a dressing up day where all the children (and the staff too) came dressed as their favourite book character.

This was a great week, which really encouraged the children to share their love of reading and books and gave the opportunity for everyone to enjoy stories together.

In PE the children have been working very hard to develop their gymnastic skills, coached by Sarah Colyer. The children learnt sequences of floor movements, body management and how to use the vault. Teams of 6 children then took part in a gym competition at Dallam School and did very well. The Yr 1 & 2 team got a bronze medal and the Yr 3 & 4 team got a silver medal, with Megan receiving an additional medal for the highest score in her age group. The Yr 3 & 4 team then went through to the next round with schools from all over the South Lakes and were the Runners- Up, receiving a super shield.

Last week we had a visit from Claire Griffel, who is the person who coordinates our twinning project with Ataba Tabar School in Senegal. She came to talk with the children about her recent visit to Senegal and to give us all the very good news that the school roof has been

repaired with the help of the money we raised. I received the following email from the headteacher, Mamadou Balde, thanking us for our help:

'Thank you dear colleague Wendy. Thank you to all the Beetham Students. Their twins from Ataba Tabar thank them indefinitely for their help. Indeed the roof was completely restored and the students were very happy to enter a room where the roof is new. Thanks again, Mamadou.'

Yesterday we visited church on Ash Wednesday. Father Andrew led us in worship, talking with the children about the meaning of Shrove Tuesday, Ash Wednesday and Lent. The children chose whether they would like to be marked with the sign of the cross in ash, before our worship ended with prayers and a song about praying for peace.

This half term at school is very busy for us with STEM week, a dance performance at the Brewery in Kendal, a hockey tournament and lots of exiting learning and play in the weeks leading to Easter.

Best wishes
Wendy Nicholas



Beetham & Beyond



A Green February for the WI

With the devastating floods around the country recently and the far too frequent tragic environmental changes worldwide, no-one can ignore now what is happening to our climate. The WI put out a few Green Hearts during February in support of the 'Show the Love' campaign for everything you want to protect from climate change but unfortunately, due to the stormy weather, there were not as many displayed as planned for fear of them blowing away in the high winds!

However, you may start noticing brightly coloured pebbles with Green Hearts painted on them that are scattered around the village of Beetham. These are another reminder of the need to protect our environment and hopefully the children will swap them around and talk to others about what we can each do to protect our environment for them and for future generations. The pebbles were painted by the few members who braved the February weather to attend our first Craft Evening of this year. The two-monthly **Craft Evenings** at the M:Hub are open to non-members too and are great fun and sociable as we learn new craft skills together.

For our early February meeting we had a fascinating talk about Bee Keeping which had members 'buzzing' afterwards from the information presented by Julie Hoggard - and the products she brought proved very popular.

On the 3rd March we have a **Cheese Tasting** and Talk by John Natlacen of Churchmouse Cheeses who will be bringing samples for us to try so a tasty evening expected. This is an **Open Meeting** so anyone is welcome to attend.



Our new **Noticeboard** is now up and full of information about what is happening within Beetham WI. Do keep an eye on it and come and join us at the M:Hub on the first Tuesday of the month 7-9 pm.

More information from the Secretary at beethamwi@gmail.com



March Programme



art
dance
the **HERON** theatre
music
film

Sunday 1st March 2.30pm
The Komorebi Saxophone Quartet RNCM

Formed in September 2019 at the RNCM, the quartet are keen chamber musicians as well as performing solo recitals and concertos

Friday 6th March **FILM AT THE HERON** 7.30pm
Mrs Lowry & Son 2019 [PG] 1hr 31mins

Timothy Spall and Vanessa Redgrave in a portrait of the artist L S Lowry and his relationship with his overbearing mother

Friday 13th March 7.30pm
The Canterbury Tales GreenMatthews

Six of Chaucer's Tales of life in the Middle Ages told through drama, storytelling and song, with colourful characters and laughs-a-plenty

Tuesday 17th March 2.00pm
Leonardo: The Works Exhibition on Screen

Presenting every one of Leonardo's attributed paintings, and looking at his life of inventiveness, sculpture, military foresight, and politics

Saturday 21st March 7.30pm
Deco Delight Five piece band

North West band of musicians recreating the sound of music from the 1920s, 30s, and 40s in a welcome return to the Heron theatre

Friday 27th March 7.30pm
Lunar Landing Laugh-a-Long Shift Key Theatre

An evening of zero gravity and retrospection celebrating the 50th anniversary of the lunar landings in a live radio play with sound effects

Select your seats and book online at www.theherontheatre.com
Box Office open Fridays from 10am until 12noon or 015395 64283

What's On Guide

Eversley
Choir

'Fables and Fantasies'

Sunday 26th April

3pm: Queen Elizabeth School, Kirkby Lonsdale

Rutter: 5 Childhood Lyrics

Chilcott: Aesop's Fables

Carter: Benedicite

www.eversleychoir.org



... for knowledge and friendship

We meet to hear talks,
2nd & 4th Thursdays
at

The Athenaeum, Leasgill at 10am

All are welcome!

12th March : 'Armitt Museum'

26th March : 'Staff of Life'
David Tomlinson

Contact Patricia McPoland 015395 62765
McPoland@btinternet.com
www.quest-talks.org

BEYOND the PLANETS

THE MUSIC OF GUSTAV AND IMOGEN HOLST

Gustav Holst
Fugal Concerto
Five Part Songs

Imogen Holst
Three Psalms

Benjamin Britten
Rejoice in the Lamb arr.
Imogen Holst

Levens Choir
CONDUCTOR Ian Jones

Kent Sinfonietta
LEADER Pam Redman
FLUTE Sarah Barkway
OBOE Nigel Atkinson

Tickets £15
CHILDREN AND STUDENTS FREE

Kendal:
St Thomas' Church
Saturday 28 March
7.30pm

Casterton:
Holy Trinity Church
Tuesday 31 March
7.30pm

Or at the door
ENQUIRIES: 01539 730590

Further details at www.levenschoir.net

The Choir of Trinity
College Cambridge
Stephen Layton

Choral Showcase

Kendal Parish Church
Monday 16 March, 7.30pm



Voted "fifth best choir in the world"
Gramophone Magazine

Join the award-winning group for an evening of music by
composers including:

Tallis & Mendelssohn
Poulenc & Howells

Tickets £10 (available on the door, cash/cheque only)
All proceeds will go to Kendal Parish Church

the Heron Corn Mill

Mill Tour & Milling Demonstration
Friday 6th March 11.30am - 1.00pm

Our first mill tour and milling demonstration of 2020 will take place on Friday 6th of March at 11.30am! So join Stuart and his team for our first mill tour and milling demonstration of 2020 to learn all about the historic Heron Corn Mill, and then watch as he mills our artisan flours aided by his trusty volunteers!

Our freshly stoneground flours will be available for purchase following the demonstration, and there's a free tea, coffee, juice or soft drink with every adult ticket purchased. Tickets for the Mill Tour are £5 for adults, and entry for under 16's is FREE.



Heron Corn Mill, Mill Lane, Beetham ~ 015395 64271

ARNSIDE HIGHLIGHTS

We are a small band of cheery volunteers proud to bring a fantastic programme of live music, dance, theatre and film to Arnside Educational Institute which we feel contributes to a happy and vibrant village life. We are looking for some new people to join our team! Volunteers can contribute as much or as little as they are able, from the role of treasurer to helping with the raffle! We hope to find volunteers with a range of interests, from a variety of backgrounds and of different ages. To find out more please come along to the Westmorland Room in Arnside E.I. between 10 am -12noon on Saturday, 21st March and enjoy a chat with members of our team over tea or coffee!



Friday 13th March
5.00pm to 7.30pm
The Cumbrian Room
Crooklands Hotel

A Presentation by Debbie Thrower,
Anna Chaplaincy Pioneer

“Anna Chaplaincy for Older People:
the Opportunities for Mission and Minsitry
among those rich in age and experience”

Debbie is visiting Cumbria in March to share the Anna Chaplaincy Vision. She will spend time with the Rainbow Parish Ministry Team to explore how Anna Chaplaincy might develop in their Mission Community context, followed by a presentation to a wider group of interested people. No booking is required

Milnthorpe Angling Association

Milnthorpe Angling Association has a limited number of vacancies for members for fly fishing only on the River Bela and its tributaries

If interested, please phone
John McKay
on 01524 812896
for an informal chat



BEETHAM PARISH
ANNUAL ASSEMBLY 2020
 * * *

- * **A review of the Parish Council year by Cllr Brian Meakin (P C Chair)**
- * **A presentation on developments with the Coastal Path focusing on NW England - by Ian Brodie, representing Coastal Access, Ramblers Assn, Friends of the Lake District etc**
- * **Any questions?**
- * **Chat informally with parish councillors**
- * **Enjoy refreshments**

* * *

at Heron Hall, Storth,
8.00pm Thursday 19th March

Beetham Parish Council
The next meeting will be on
Monday 2nd March at 7pm
in Beetham CoFE School

Members of the public are welcome to attend
 Minutes of previous meetings can be found on the website at www.beethampc.co.uk

6th March 2020

World Day of Prayer

Rise! Take Your Mat and Walk
 ZIMBABWE

All are welcome to join in the Women's World Day of Prayer, which has been prepared this year by the women of Zimbabwe

Friday 6th March at 2pm
Storth Village Church



KENT ESTUARY GROUP MINISTRY
 The Church of England around the Kent Estuary

Sunday Worship in the Kent Estuary area

ARNSIDE ST JAMES
 8.00am: BCP Holy Communion
 9.30am: Morning Worship
 Info: arnsidevillage.co.uk

BEETHAM ST MICHAEL AND ALL ANGELS
 11.00am: Parish Communion
 6.00pm: Sung Evensong
 5th Sunday, said service
 Info: beethamstmichaelandallangels.co.uk

HEVERSHAM ST PETER
 8.00am: BCP Holy Communion
 2nd, 4th and 5th Sundays
 9.30am: Main Service:
 1st and 4th Sundays: Parish Communion (CW)
 2nd Sunday: Communion Praise (contemporary worship)
 3rd Sunday: All Age Worship
 10.30am: 5th Sunday: United service with Levens & Milnthorpe
 6.30pm: 2nd Sunday: Open to God
 Info: stpetersheversham.org

LEVENS ST JOHN
 10.00am: Parish Communion:
 2nd Sun: All-age worship; 5th Sun: United service
 Info: levens.org.uk

MILNTHORPE ST THOMAS
 8.00am: BCP Holy Communion 1st, 3rd & 5th Sundays
 11.00am: Main Services 1st, 2nd and 3rd: CW Communion
 4th Sunday: Morning Praise
 5th Sunday: United service with Heversham & Levens
 11.00am: every week Sunday School for children
 Info via: stthomasmilnthorpe.org.uk

STORTH VILLAGE CHURCH
 10.30am: Methodist and Anglican services each week
 Info: Revd David Stretton 01524 761397

METHODIST SERVICES	ROMAN CATHOLIC SERVICES
ARNSIDE 10.30am see website for details arnsidemethodistchurch.org.uk	ARNSIDE OUR LADY OF LOURDES Saturday, 5.30pm
MILNTHORPE 10.30am 3rd Sunday Worship 3pm 2nd & 4th Sunday Fellowship meetings. In Milnthorpe M-HUB	MILNTHORPE CHRIST THE KING Sunday, 10.30am
LEVENS 10.30am levens.org.uk Info: Revd David Stretton 01524 761397 or 015395 63179	Info: Fr Philip Smith 015395 32731 or Chris Noble 01524 762427



Friends of Beetham Church

The Friends of Beetham Church organise events throughout the year to raise funds for the upkeep of the church and to maintain the strong sense of fun and community that exists in and around our church

Friends Membership is by Annual subscription of £10, a one-off payment of £100 for Life membership, or £150 for Joint Life members.

If you would like to play a part in maintaining our beautiful church for future generations please download the application forms at beethamstmichaelandallangels.co.uk, pick up a leaflet at the back of church, or email beethamnews@aol.com for a Membership pack

MOSSDALE SERVICE STATION
 A6, Hale Moss, tel: 01524 781381
 Petrol, Car Wash

Esso

Store open 6am-8pm
 Wines & Beers, Fresh Produce, Groceries, Snacks
 Hot & Cold Drinks, Papers, National Lottery



HOUGHTONS

HOME IMPROVEMENT CENTRE

Park Road, Milnthorpe
T: 015395 63904

Open 7 days
Trade & Retail

Large stock areas covering
Commercial & DIY Power Tools
Hardware
Electrical & Household Goods
Gardening Tools & Equipment
Sheds, Seeds & Soil
Fencing & Paving
Timber, Plumbing, Glass, Key Cutting
Paints, Wallpapers & Decorating sundries
Paint Mixing Service
Gifts & Cards for all occasions

Beetham Church Heritage Trust
 is registered with the donation website at easyfundraising.org.uk/causes/bcht

Please help to support us by using this for your online shopping...
...it will cost you nothing and we have raised £369 so far!

For details of the Friends of Beetham Church and how to become a member see the top of this page or visit beethamstmichaelandallangels.co.uk

FISHWICKS LIMITED
 Established 1935

Fishwicks
Funeral Service

Beetham Hall, Beetham,
 Milnthorpe, Cumbria, LA7 7BQ

Tel: 015395 63108
 Kirkby Lonsdale: 015242 71400

Independent Family Business
 24 Hour Service
 Private Chapels of Rest
 Crematorium
 Pre-paid Funeral Plans

www.fishwicksltd.co.uk



CHIMNEY SWEEP
Bill Haddow

2 THE MAINS
BEETHAM
LA7 7AS

015395 63768
0794 9955 472

Member of the Institute of Chimney Sweeps



PARKIN and JACKSON
Monumental Masons

New Memorials
 Second Inscriptions, Repaints,
 Regilds and Renovations

Visit the showroom on
14 APPLEBY ROAD, KENDAL LA9 6ES
Telephone: 01539 722838
 Free estimates & brochure on request
www.parkinandjackson.co.uk
 email: info@parkinandjackson.co.uk



SOUTH LAKELAND AGE UK LUNCH CLUBS (12 for 12.30pm)

Arnside Lunch Club 1st Friday of month at **The Albion**, and **Sandside Lunch Club** 3rd Wednesday of month at **The Ship** - Christine Marland 01524 761566

Storth Club 2nd Thursday at **The Kingfisher** - Norah Padgett 015395 62887

Helpline: 01539 728180; www.ageuk.org.uk/southlakeland



HALE GARAGE CO
 (Practical Automobile Engineers)
 Established 80 years

Main A6 Road, Hale
LA7 7BH

New & Used Car Sales Service & Repairs

Full Dealer Computerised Diagnostics Equipment
MOT Testing, Body Repairs, Tyres
Batteries, Exhausts & all your Motoring needs

Free collection or loan car service
☎ 015395 - 62173 / 62839



WOODSIDE WALKS
Dog Walking & Day Care Service

Fully Insured
 GPS Collars
 10 Yrs Experience
 Countryside Walks



Contact Theo on 07880 237033
to discuss your requirements

ADVERTISE in THE GATEWAY
500 paper copies of The Gateway are distributed free to every home and to local businesses in the parish, and it is published on our website.
To book space from £33 per year call John on 015395 62648
or email j.d.lomax@btinternet.com

SOUTH LAKELAND AGE UK
GENTLE EXERCISE CLASSES & REFRESHMENTS

Tuesday 10.30-11.30am
 Milnthorpe
 Catholic Church Hall

Tuesday 9.30-10.30am &
 Friday 10.30am-12noon
 Arnside
 Methodist Church Hall



Huw & Lorraine
 welcome you to

The Old Beetham
Post Office Shop
& Tea Room



Open Thursday to Sunday

Tel: 015395 62389